MAHARAJA RANJIT SINGH COLLEGE OF PROFESSIONAL SCIENCES, INDORE (M.P.)

List of Guest Lectures organized (July 2016- June 2021)

S.No.	Date	Speaker	Topic
1	02/11/2020	Dr. Sandeep Atre, Founder of Socialigence, Co-Founder of CH	Learning through Divergence and Convergence
2	14/2/2020	Mr. Anirban Das, Author & Blogger	Just Kidding…Yours' Destiny
3	21/1/2020	Dr. Amogh Bhatnagar, MD, Medha Innovations, Indore	Current Status of Biotechnology Industry
4	14/1/2020	Dr. U Chinna Rajesh	Career Opportunities in the field of Research in Chemistry
5	16/12/19		Contribution in Politics
6	23/9/2019	Ms. Kohli, VIVEL, ITC	Women Empowerment
7	01/08/2019	Dr. Ganesh Kawadia, Professor & Head, School of Economics, DAVV	Know your Country's Economy
8	29/7/2019	Mr. Sameer Soni, Director, International Business, Times Group	Emerging from the Exponential Future
9	29/ 7/ 2019	Dr. Sandeep Kumar, Scientist, Old Dominian University, Virginia, USA	Holistic Approach in Algae Conversion to Bio products and Biofuels
10	22/4/2019	Dr. Vaibhav Jain, Scientist and Director, Department of Molecular Genetics and	Epigenetics
11	8/2/ 2019	Dr. A.V Bajaj, Professor, DAVV, Indore	Phthalocyanine and its derivatives
12	14/01/2019	Mr. Prakash Garhwal	Yuva Saptah: Day 1
13	10/01/2019	Dr. Benjamin Siegel, Assitant Professor, Department of History, Boston	Poppy Politics: Science, Trade & Medicine in Indian & American History
14	30/01/2019	Mr. Abhishek Bhardwaj, Faculty of Competitive Exam, Delhi	Stenography & English
15	20/12/2018	Omanandji	Importance of Yog in Daily Life
16	21/8/2018	Ms. Shraddha Yadav, SI Crime Branch	Cyber Security for Women

M.R.S.C.P.S. INDORE

17	20/8/2018	Dr. Sangita Jain, Professor, IMS, DAVV, Indore	Choosing a Successful Career
18	24/7/2018	CA Naveen Khandelwal, Insolvency, Valuation, Stress Funding, Start Up	Business: Success Mantras
19	25/7/2018	Ms. Sakshi Tiwari, Wingz Events	Entrepreneurial Journey
20	5/6/2018	Dr. S. Chand, Professor, School of Life Sciences, DAVV, Indore	Bioterrorism
21	26/3/2018	Dr. M. Durgaprasad, Professor, School of Chemistry, University of Hyderabad,	Quantum Mechanism
22	24/03/18	Dr. Subbarao, Convenor, National Youth Project	Vaishvik Paridrishya me Yuva ki Bhumika
23	17/ 1/ 2018	Miss. Meenakshi Lakhwani,Terrabit Networks, Singapore	Prospecting Career Pathway in Advanced Medical Instruments
24	25/10/2017	Dr.Priyanka Jain, Dr.Saurabh Shrivas	Awareness on Breast Cancer
25	01/08/2017	Dr. R.C. Tandel	Applications of Liquid Crystals
26	28/ 7/ 2017	Dr. Puneet Singh, Post Doctoral Fellow, State Key Laboratory of Pulp & Paper	Industrial Enzyme & their Applications
27	29/07/17	Dr. Anil Prakash, Professor & Head, Department of Microbiology, Barkatullah	Recent Trends in Enzymology
28	27/07/2017	Dr. Kumud Modi, Retired Professor, PMB Gujarati Science College	General Interaction with M. Sc. Chemistry & Pharmaceutical Chemistry
29	25/1/2017	Dr. Khare, Professor, Savitri Bai Phule University, Pune	God Particle

M.R.S.C.P.S. INDORE

MAHARAJA RANJIT SINGH COLLEGE OF PROFESSIONAL SCIENCES, INDORE

Special Lectures

DEPARTMENT OF MANAGEMENT

Session 2020-2021

- **Dr. Sandeep Atre, 2nd November 2020**

  Management Department - Maharaja Ranjit Singh College of Professional Sciences, organized a guest lecture on; 02-11-2020as part of the induction program – "Diksha-2020" for the BBA I Sem students virtually on Google Meet platform. The topic of the lecture was "Learning through Divergence and Convergence" and the guest speaker was Dr.Sandeep Atre (Founder of Socialigence, Co-Founder of CH EdgeMakers, Author & Blogger). The speaker highlighted the importance of learning through divergence and convergence to reach the goals. He stressed on the importance of acquiring diverse skills in the beginning of their careers and then gradually focusing on specialized skills to move successfully ahead in their career and life. 105 enthusiastic students belonging to BBA I and BBA III Sem attended the lecture. The session ended with interaction among the students and the speaker.

Dr. Mandip Gill
Program Coordinator

Dr. Anand Nighojkar
Principal

PRINCIPAL
Maharaja Ranjit Singh College
of Professional Sciences,
Khandwa Road,INDORE

M.R.S.C.P.S. INDORE

Maharaja Ranjit Singh College of Professional Sciences, Indore

Dr. Sandeep Atre- "Learning through Divergence and Convergence"

02-11-2020

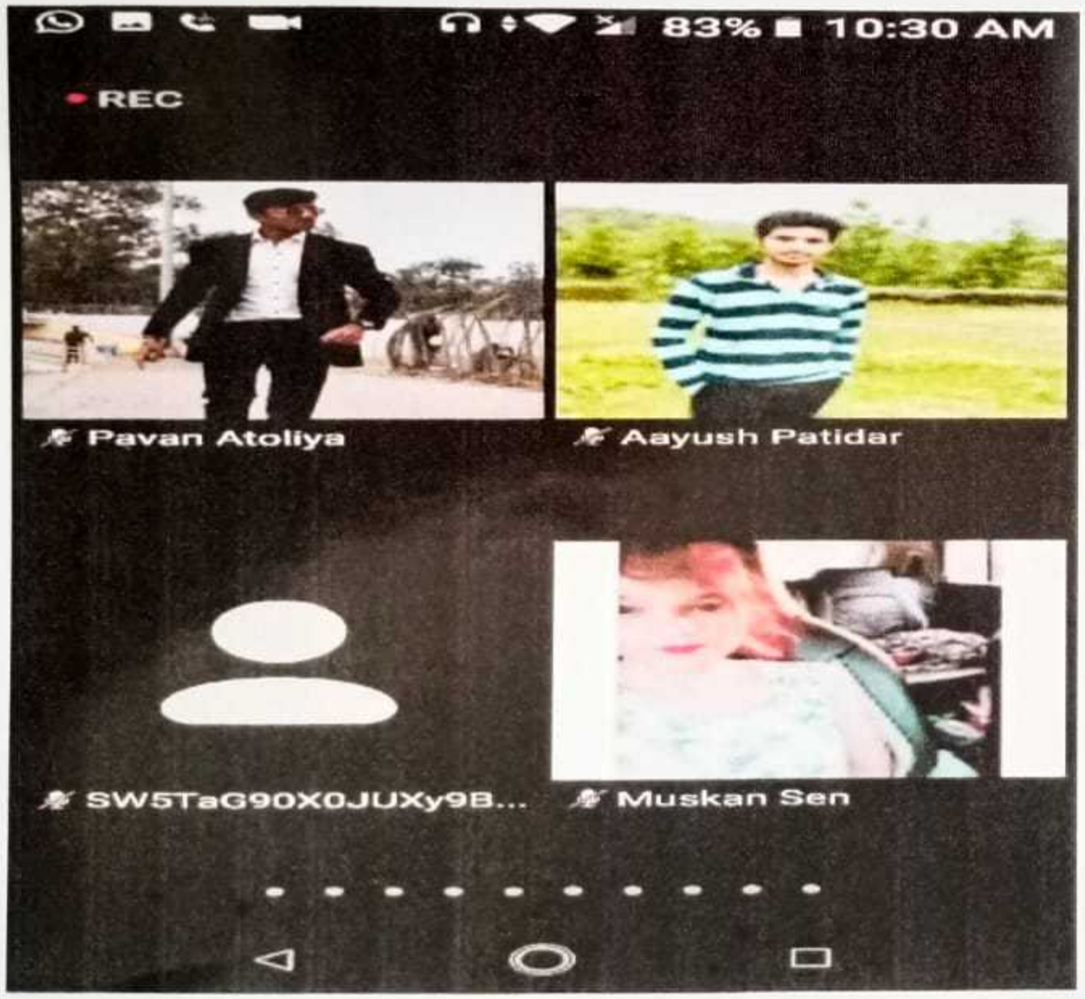

M.R.S.C.P.S. INDORE

Maharaja Ranjit Singh College of Professional Sciences, Indore, M. P., INDIA

(Affiliated to DAVV, Indore and RGPV, Bhopal; website: www.mrscindore.org)

MAHARAJA RANJIT SINGH COLLEGE OF PROFESSIONAL SCIENCES, INDORE

Special Lectures

DEPARTMENT OF BIOSCIENCES

Session 2019-2020

- **Dr. Amogh Bhatnagar, 21st January 2020**
  He has established his own firm in the field of bioinformatics and gained experience of around 12 years. He motivated students by waking them about the 'Current Status of Biotechnology Industry.' Around 25 students of M.Sc. (biotechnology and Microbiology) has attended his lecture. By 2025, the contribution of the **Indian biotechnology** industry in the global **biotechnology** market is expected to grow to 19% from 3% in 2017.

Dr. Mukesh Patidar
Program Coordinator

Assistant Professor
Department of Biosciences
Maharaja Ranjit Singh College
of Professional Sciences, Indore (M.P.)

Dr. Anand Nighojkar
Principal

PRINCIPAL
Maharaja Ranjit Singh College
of Professional Sciences,
Khandwa Road,INDORE

- **Dr. Sandeep Kumar, 29 July 2019**
  Induction program of fresher's batch began with an informative talk on Holistic Approach in Algae Conversion to Bio products and Biofuels. Dr. Kumar explained about the crisis world is facing today due to the increasing demand of fuel. This demand can be met up by growing algal farms since the algae are rich source of lipids. These algae can be utilized commercially to extract biofuels from them. The algae are also a rich source of proteins which bears potential to overcome malnourishment in children.

Dr. Monica Jain
Program Coordinator

Head
Department of Life Science
Maharaja Ranjit Singh College
of Professional Sciences, Indore (M.P.)

M.R.S.C.P.S. INDORE

Dr. Anand Nighojkar
Principal

PRINCIPAL
Maharaja Ranjit Singh College
of Professional Sciences,
Khandwa Road,INDORE

MAHARAJA RANJIT SINGH COLLEGE
OF PROFESSIONAL SCIENCES, INDORE
DEPARTMENT OF BIOSCIENCES

DATE: 21/01/2020

To,

Mr. Amogh Bhatnagar
Director
Medha Innovations and Development PVT. LTD.
Indore

Respected Sir,

We express heartfelt gratitude towards your kind acceptance of our invitation as speaker for the invited talk on "Current Status of Biotechnology Industry" on 21st January, 2020. We thank you for sparing precious time from your busy schedule.

Warm Regards,

Dr. Sheetal Bhasin
Head,
Department of Biosciences

HEAD
Dr. Sheetal Bhasin
Department of Biosciences
Maharaja Ranjit Singh College
Of Professional Sciences,
INDORE

www.mrscindore.edu
Address: Hemkunt Campus Khandwa Road, Indore, Madhya Pradesh, India
Email:

M.R.S.C.P.S. INDORE

Guest Lecture

MAHARAJA RANJIT SINGH COLLEGE
OF PROFESSIONAL SCIENCES, INDORE
DEPARTMENT OF BIOSCIENCES

To,

Mr. Amogh Bhatnagar
Director
Medha Innovations and Development PVT. LTD.
Indore

Respected Sir,

In order to develop better understanding of Start Up in the field of Biotechnology we wish to invite you deliver a talk on "Current Status of Biotechnology Industry" for Biosciences students on 21st January 2020 at 03:00 PM.

Thanking You

Prof. Sheetal Bhasin
Head, Department of Biosciences

HEAD
Dr. Sheetal Bhasin
Department of Biosciences
Maharaja Ranjit Singh College
Of Professional Sciences,
INDORE

www.mrscindore.org
Address: Hemkunt Campus Khandwa Road, Indore, Madhya Pradesh, India
Email:

M.R.S.C.P.S. INDORE

MAHARAJA RANJIT SINGH COLLEGE OF PROFESSIONAL SCIENCES, INDORE

DEPARTMENT OF BIOSCIENCES

Current Status of Biotechnology Industry

Talk by Er. Amogh Bhatnagar

Date: 21/01/2020

S. No.	Name	Class	Signature
1.	Ashvini Jaiswal	M.Sc II sem MB	Jaiswal
2.	Durga Kale	M.Sc II Sem MB	Durga
3.	Sonali Sikarwar	M.Sc II sem MB	Sonali
4.	Jayashree Datta	M.Sc. II Sem B.T.	Datta
5.	Nikita Patidar	M.Sc II Sem B.T.	Patidar
6.	Kanupriya Patidar	M.Sc. II sem B.T.	Kanupriya
7.	Suti Srivastava	M.Sc II Sem B.T	Suti
8.	Bhagyshree Bairagi	M.Sc II sem B.T	Bhagyshree
9.	Barkha Bintiya	M.Sc II sem MB	Barkha
10.	Shrutika Parashar	M.Sc II sem MB	Shrutika
11.	Swati Jadon	M.Sc. IV sem BT	Swati
12.	Harsipriya Renwal	M.Sc IV sem BT	Harsipriya
13.	Afsin Mansuri	M.Sc. IV sem BT	Afsin
14.	Sheetal karma	M.Sc. IV Sem BT	Sheetal
15.	Surbhi Rajput	M.Sc. II sem MB	Surbhi
16	Vaibhavi Sharma	M.Sc II Sem MB	Sharma
17	Jigyasa Joshi	M.Sc II Sem BT	Joshi
18.	Sanket Sharma	M.Sc II Sem BT	Sanket
19.	Prachi Singh	M.Sc. IV sem MB	Prachi
20	Ruchika Janoliya	M.Sc IV sem MB	Ruchika
21	Deepika Rathore	M.Sc IV SEM MB	[illegible]
22	Khushbao Pal	— " —	Pal
23	Kshitij Bhushan	M.Sc II sem	K.R

M.R.S.C.P.S. INDORE

Maharaja Ranjit Singh College of Professional Sciences, Indore

ALUMNI INTERACTION (GUEST LECTURE) ON 21ST JANUARY 2020

"CURRENT STATUS OF BIOTECHNOLOGY INDUSTRY"

M.R.S.C.P.S. INDORE

Maharaja Ranjit Singh College of Professional Sciences, Indore

Guest Lecture
on
"Holistic Approach in Algae Conversion to Bioproducts & Biofuels"
by
Dr. Sandeep Kumar,
Scientist, Old Dominion University, Virginia, USA
29th July 2019

MRSC

Empowering Education Since 1994

ORGANIZES
INVITED TALK
BY

Mr. Abhishek Bhardwaj

Renowned faculty of Competitive Exam
English Mukherjee Nagar, Delhi

HIGHLIGHTS

- ENGLISH MADE EASY
- VOCABULARY – THE FUN
- SPELLINGS – MISS THE MISTAKES
- STENOGRAPHY – YOUR CONFIRM TICKET TO GOVERNMENT SERVICE.

M.R.S.C.P.S. INDORE

Timing : 10:30–11:30 A.M
Date : 30th January 2019
(Wednesday)

Circulate Notice Room-01

Address : Hemkunt Campus Near IET-DAVV, Khandwa Road,Indore (M.P.)

Invited Talk by Mr. Abhishek Bhardwaj on Stenography and English.

~~Guest :- Mr. Avinash~~

2018-19

30/01/19

(181)

Name	class	Signature
Astha Kouhon	BSC CS I year	Akowar
Shruti Palod	BSCIT I year	Shruti
Sweta Ray	B Com Computer	Sweta
Rani Dhalse	B.Com computer	Rani
Deepika Sen	B.Com (CA)	Deepika
Vishal Bhandari	B. Com Computer	Vishal
Ramkumar Goud	B.com (computer)	Ramkumar
Pawin Mandloi	BSC (PCM) II year	[illegible]
Mukesh Sanodiya	BSC (PCM) II yr.	Sanodiya
Gunjan Gaur	BSC (PCM) II yr	Gunjan
Pallavi Saini	B. Sc (IT+Phy) III yr	Pallavi
Anju Yadav	B. Sc (IT+ Elex) III yr	Anju
Shraddha Soni	BSC (CS) III yr	Shraddha
Vaishna Mourya	BSC (Micro+Pharma) VI Sem	[illegible]
Rani Mandloi	BSc (BT+CS) VI Sem	Rani
Astha Nigam	B.SC (PCM) II year	Anigam
Aninash Kaur Khalsa	BSC. (PCM) II year	Kaur
Shalini Singh	BSC (elen) III	Shalini
Deepika Kuswaha	BSC (Biotech)	Deepika
Sakina	BSC (CS) Hons	Sakina
Swastik Sharda	B.Com (hons) 1st	Swastik
Sachin Singh	B.Com (Hons) I year	Sachin
Roshani Verma	B.Com (Hons) 1 yr	[illegible]
Aakash Chowasia	B.Com (Hons) 1 yr	Aakash
Virendra Singh Baniya	B.Com (Hons) 1 yr	Virendra
Simran	B.Com (Hons) 1 yr	Simran
Vaibhavi Sharma	B.S.C (Micro L.S)	Vaibhavi
Anita Vakotariya	B.S.C (Micro L.S)	Anita
Jayu Sharma	B.S.C BT/CS	Jayu
Shivani Patidar	B.S.C BT/CS	Patidar
Mitali Nigam	B. Sc BT/LS	Mitali
Kalesari Toppo	B.Sc BT/LS	Kalesari
Sumit Keshwani	B.Sc I (Res)	Sumit

S.C.P.S.

M.R.S.C.P.S. INDORE

NAME	CLASS	SIGN
MORE VIJAY	B.Sc (PCM) I year	
Suresh Kumawat	B.S.c (C.S) I Year	
Pushpendra Solanki	B.S.c. (C.S.) I Year	
Ritik Sharma	B.Sc. (CS) Ist Year	
Rating Patel	BSC (CS) Ist Year	
Kajal Singlo chandel	BSC (CS) Ist Year	
Shivani Hedau	BSC (CS) Ist year	
Palak Patel	BSC (CS) Ist year	
Nitin Patel	BSC (CS) Ist year	
Krishna Verma	~~B(SC)~~ BSC (IT) Ist year	
Surendra Singh	MCA II year	
Aditi Solanki	BSC I Year (CS)	
Srijal Kour	BSC I Year (CS)	
Sagar Solonki	B.S.C III year (M.P.)	
Rohit Choudhary	MCA. II year	
Yash Mehta	B.Sc. (CS Hons) IInd yr	
Ashish Gupta	B.Sc. (CS Hons) IInd yr	
Sachin manhgaye	B.Sc (IT) IInd year	
Yashpal Patidar	B.Sc. (IT) IInd year	
Sandesh Chaudhary	BSc (IT) IInd year	
Rohit Nagtode	BSC (CS) I Year	
Abhishek Singh	BSC (CS) Hons I Year	
Yash Pal	BSC (CS) Pass Ist Year	
Chandanu Chouhan	BSC (CS) Honors Ist Year	
Somya Yadav	BSC (CS) Pass Ist Year	
Vishal Singh Mandloi	BSC (CS) Pass Ist Year	
Rishabh Yadav	B.Sc (CS) III year	
Aman Sharma	BSc (CS) III Year	
Rahul Yadav		
Akash Patidar	BSC (IT) I year	
Shyam Patidar	Bsc (IT) elex (I year)	
Tarun mundia	B.Sc (IT) elex (Ist year)	
Vivek Kanahal	B. Com (Hons) I year	
[illegible]	B.Com (Hons) 2nd year	

SNo	Name	Class
34)	Sonal Hedau	B.Com (CA) year
35)	Chanchal Pawar	B.Com (CA) 1st year
36)	Sanket Sharma	BSc (BT+LS) : 3rd year
37	Dev Singh	MCA 4 year
38)	Mradulesh Maryo	Bsc IInd year
39)	Abhishek Gupta	BSC IInd year PCM
40)	Shiv mohan Dwive	" "
41)	Parvesh holkar	" "
42)	Udit Solanki	" "
43)	Prashant Verma	" "
44)	Sudipt Bose	" "
45)	Deepanshu Bilthare	BSC. 1 yr BT
46)	Shivam Rajput	" "
47)	satish Bhilala	" "
48)	Om Prakash Yadwar	"
49)	Prince Gupta	BSC 1st yrs PCM
50)	Puneet Soni	B.Sc. III year Biotech
51)	Harshit patel	B.Sc. III year (PC
52)	Shubham Tambulkar	B.Sc III Year (F
53)	Sourabh Lodhi	B.Sc III Year (CS)
54)	Mohan Singh Lodhi	B.Sc VI Sem (Elex)
55)	Aman Chandrol	B.Sc VI Sem (PCM)
56)	Ankit Patidar	BSc II year (PCM)
57)	Yugendra Thakre	
58)	Jitendra Payasi	
59)	Rahul Sanedya	
60)	Lavesh Vishwakarma	BSC Ist year
61)	Imran	B.S.C Ist year
62)	Devendra soni	B.S.C Ist year (Elex)
63)	Subham Ascal	B.S.C Ist year (Elex)
64)	Yogesh Yadav	BSC Ist year (IT)
65)	Dharmendra Singh	BSC (CS) Ist year (C
66)	Mayank Binghade	B.Sc. Ist year (PCM)
67)	Vishwanath	B.Sc 1st year (PCM)
68)	Mohit Sen	BSC 1st year (PCM)

M.R.S.C.P.S. INDORE

(184)

103	Ritik Dhanyan	1st Year B.Com (CA)
104	Rajesh Kumbhkar	MCA II Year
105	Kundan Patidar	1st year BSc (IT)
106.	Prof Shifa Goyal	
107	Dr H.S Sahuja	MBA
108	Manoj Joshi	Comp sc / Maths
109.	Meenakshi Vyas	"
110	Shwetanjali Vijayvargiya	"
111	Shailesh Hirve	"
112	Crulisha Gupta	"
113	Richa Joshi	Elex
114	Mahima Jain	Phy
115	Anita Mamukar	Chem
116	Dr. lal kumar	"
117	Dr. Mandeep	MBA
118.	Dr. Gitanjali	"
119	Seema Shintre	Chem.
120	Prof. Pravin Sharma	Comp. Sci
~~121.~~	~~Tanuja Singh~~	

M.R.S.C.P.S. INDORE

MAHARAJA RANJIT SINGH COLLEGE OF PROFESSIONAL SCIENCES, INDORE

Special Lectures

DEPARTMENT OF CHEMICAL SCIENCES

Session 2019-2020

- **Dr. A.V Bajaj, 2nd August 2019**

On occasion of 158th birthday of Acharya Prafulla Chandra Ray the Father of Indian Chemistry in India As year has been declared as international year of periodic Table Lectures was conducted by Dr A.V Bajaj, Professor Devi Ahilya Vishwavidyalaya, Indore, M.P. and Dr N.C Jain Research Scientist ,who give brief report on Phthalocyanine and its derivatives. Program was conducted by Prof Seema Shintre and vote of thanks by Prof. Deepanshu Pandey.

Prof. Seema Shintre

Program Coordinator

Assistant Professor
Department of Chemical Sciences
Maharaja Ranjit Singh College
of Professional Sciences, Indore (M.P.)

Dr. Anand Nighojkar

Principal

PRINCIPAL
Maharaja Ranjit Singh College
of Professional Sciences,
Khandwa Road,INDORE

M.R.S.C.P.S. INDORE

Maharaja Ranjit Singh College of Professional Sciences, Indore

Day of Remembrance of Acharya Prafulla Chandra Ray

Organized by: Department of Chemical Sciences

MRSC
Empowering Education Since 1994

Date: August 02, 2019
Day: Friday, Time: 11:30 am
Venue:
College Auditorium

Time Duration	Event Plan
11.30 am	Guest speaker Arrival **Dr A.V. Bajaj**
11.30 am	Anchoring by **Prof. Seema Shintre**
11.35 am	Lighting the lamp by **Guest/ Principal /HOD**
11.40 am	Life summary by **Dr Lal Kumar**
11.45 am	**Documentary of Acharya Prafulla Chandra Ray (4.00 min.)**
11.50 am	Inaugural speech by **Dr Dipak Sharma, Professor and Head**
11.55 am	Speech by **Dr Pushpendra Dubey, Professor and Head, Faculty of Arts**
12.10 pm	Speech by **Dr N. Anand, Principal**, MRSC, Indore
12.15 pm	Speech by **Dr A.V. Bajaj, Professor, School of Chemical Sciences, Devi Ahilya Vishwavidyalaya, Indore**
12.50 pm	A suggestion by **Dr N. C. Jain**, Research Scientist, Department of Chemical Science, MRSc
12.55 pm	Vote of Thanks by **Prof. Deepanshu Pandey**
1.00 pm	**Group Photo of All Participants**

M.R.S.C.P.S. INDORE

Ref. No.: MRSC/CHEM/BA/2019/01 Date: 31/07/2019

To,
Dr A.V. Bajaj,
Professor,
School of Chemical Sciences,
Devi Ahilya Vishwavidyalaya, Indore (M.P.)-452001

Subject: **Invitation for the Guest Speaker.**

Dear Sir,

We are pleased to invite you as **Guest Speaker** for the **158th Birth Anniversary Celebration of Acharya Prafulla Chandra Ray** organized by Department of Chemical Sciences, Maharaja Ranjit Singh College of Professional Sciences Indore. Your presence on this auspicious occasion will be a great honour for us. The programme scheduled is on **2nd August 2019 at 11:30 am** in our College Auditorium.

Thanking you, with regards

Dr Dipak Sharma
Professor and Head
Department of Chemical Sciences,
Maharaja Ranjit Singh College
of Professional Sciences, Indore

Professor and Head
Department of Chemical Sciences
Maharaja Ranjit Singh College
of Professional Sciences
Khandwa Road, INDORE (M. P.)

Dr. N. Anand
(Principal)
Maharaja Ranjit Singh College
of Professional Sciences, Indore

PRINCIPAL
Maharaja Ranjit Singh College
of Professional Sciences,
Khandwa Road, INDORE

M.R.S.C.P.S. INDORE

Maharaja Ranjit Singh College of Professional Sciences, Indore (M.P)
Department of Chemical Sciences

On 2nd August 2, 2019, MRSCian's celebrated the 158th birthday of Acharya Prafulla Chandra Ray the "Father of Indian Chemistry" in India. As year 2019 has been declared as **International Year of Periodic Table.** We conducted lectures by Dr A. V. Bajaj, Professor, School of Chemical Sciences, Devi Ahilya Vishwavidyalaya Indore, Dr N. Anand, Principal, Maharaja Ranjit Singh College, Dr. Pushpendra Dubey, Professor and Head of Arts Department MRSC, Dr Dipak Sharma, Professor and Head, Department of Chemical Sciences, MRSC, Dr Lal Kumar Chandel gave a presentation on life summary of Acharya P C Ray and Dr N. C. Jain, Research Scientist, gave a brief report on phthalocyanine and its derivatives. The program was conducted by Prof. Seema Shintre and vote of thanks by Prof. Deepanshu Pandey.

Maharaja Ranjit Singh College of Professional Sciences, Indore
Department of Chemical Sciences
Celebration of International Year of periodic Table-2019

MRSC
Empowering Education Since 1994

Date of Event:
2nd August 2019
Day of Event:
Friday
Venue of Event:
MRSC Auditorium
Event Timing:
11.30 am Onwards

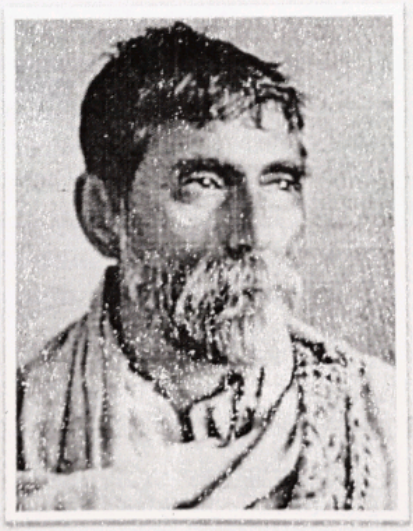

(2 August 1861- 16 June 1944)

Day of Remembrance of Acharya Prafulla Chandra Ray

Guest Speaker
Dr. A.V. Bajaj
Professor
School of Chemical Sciences,
Devi Ahilya Vishwavidyalaya,
Indore, MP

(He established the first Indian Research School in Chemistry and is regarded as father of Indian Chemistry, in India)

M.R.S.C.P.S. INDORE

Maharaja Ranjit Singh College of Professional Sciences, Indore

Department of Chemical Sciences

Day of Remembrance of Acharya Prafulla Chandra Ray

Date: August 02, 2019, Day: Friday, Time: 11:30 am, Venue: College Auditorium

M.R.S.C.P.S. INDORE

Maharaja Ranjit Singh College of Professional Sciences, Indore

Department of Chemical Sciences

Day of Remembrance of Acharya Prafulla Chandra Ray

Date: August 02, 2019, Day: Friday, Time: 11:30 am, Venue: College Auditorium

Maharaja Ranjit Singh College of Professional Sciences, Indore
Department of Chemical Sciences
Celebration of International Year of periodic Table-2019

Date of Event:
2nd August 2019
Day of Event:
Friday
Venue of Event:
MRSC Auditorium
Event Timing:
11.30 am Onwards

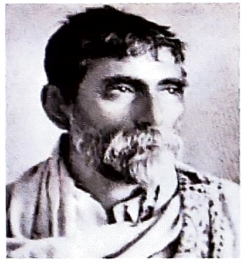

(2 August 1861- 16 June 1944)

Day of Remembrance of Acharya Prafulla Chandra Ray

Guest Speaker
Dr. A.V. Bajaj
Professor
School of Chemical Sciences,
Devi Ahilya Vishwavidyalaya,
Indore, MP

(He established the first Indian Research School in Chemistry and is regarded as father of Indian Chemistry, in India)

M.R.S.C.P.S. INDORE

Maharaja Ranjit Singh College of Professional Sciences, Indore

Department of Chemical Sciences

Day of Remembrance of Acharya Prafulla Chandra Ray

Date: August 02, 2019, Day: Friday, Time: 11:30 am, Venue: College Auditorium

M.R.S.C.P.S. INDORE

MAHARAJA RANJIT SINGH COLLEGE OF PROFESSIONAL SCIENCES, INDORE

Special Lectures

DEPARTMENT OF MANAGEMENT

Session 2019-2020

- **Mr. Anirban Das, 14th February 2020**
  Management Department - Maharaja Ranjit Singh College of Professional Sciences, organized a guest lecture on 14-02-2020for BBA I and III Sem students in the Institute premises. The topic of the lecture was "Just Kidding…Yours' Destiny" and the guest speaker was Mr. Anirban Das(Author, Blogger). The speaker shared his experiences and the lessons learnt from corporate life and the importance of learning from failures. Mr. Das also stressed on making the right choices, their consequences and the role of destiny in an individual's life.The speaker delivered the lecture through humorous interactive stories and quizzes to encourage and motivate the students. He stressed on the importance of attitudinal skills as being critical for success. 51 students belonging to BBA I Sem & BBA III Sem attended the lecture. The speaker also distributed his book 'Just Kidding…Yours' Destiny' with the students.The session ended with interaction among the students and the speaker.

Dr. Mandip Gill
Program Coordinator

Dr. Anand Nighojkar
Principal
PRINCIPAL
Maharaja Ranjit Singh College
of Professional Sciences,
Khandwa Road,INDORE

- **Ms. Kohli, 23rd September 2019**
  Management Department - Maharaja Ranjit Singh College of Professional Sciences, organized a guest lecture on 23-09-2019for the BBA I& III Sem students in the Institute premises. The topic of the lecture was "Women Empowerment" and the guest speaker wasMs.Kohli(VIVEL, ITC).The aim of the lecture was to create awareness especially among the girls on their rights, the different laws for their protection and how they can appeal under these laws for their safety. The lecture was an initiative by of VIVEL and the Institute for empowering women. 101 students belonging to BBA I &III Sem attended the lecture. The session ended with interaction among the students and the speaker. Goodies-Soap kits were distributed to the students.

Dr. Mandip Gill
Program Coordinator

Dr. Anand Nighojkar
Principal
PRINCIPAL
Maharaja Ranjit Singh College
of Professional Sciences,
Khandwa Road,INDORE

M.R.S.C.P.S. INDORE

Mr. Anirban Das

Date: 14/2/2020

Name	class/sem	Sign.
Tushar Nahar	BBA IV th sem	
Suraj Prasad	BBA IV th Sem	
Gautam Jain	BBA IV th Sem	
Ritesh Patel	B.B.A IV th Sem	
Ashish Sharma	B.B.A IV th Sem	
JAYESH PALIWAL	BBA IV th Sem	
Sudhanshu Agrawal	BBA IV th Sem	
Pragya Sethiya	BBA IV th Sem	Pragya
Saraswati Rajak	BBA IV th Sem	
Shivita Agrawal	BBA IV th Sem	Shivita
Pranjal Jaiswal	BBA IV th Sem	Pranjal
Yash Fulzele	— " —	
Akanksha Bhamre	— " —	
Akshat Agrawal	— " —	
Muskan Bhandari	— " —	Muskan
Abhay Satyam gupta	— " —	
Harshit Agrawal	— " —	
Piyush Verma	— " —	
Harsh Thakur	— " —	
Vanshika Hora	BBA VI sem	Vanshika
Prahksha Verma	— " —	Prahksha
Ird Saloni Mandwal	BBA VI Sem	Saloni
Janak Gupta	BBA IV Sem	
Shivika Agrawal	BBA IV Sem	

M.R.S.C.P.S. INDORE

Name	Class/Sem	Sign.
Pratik Kushwaha	BCA - IV	
Maninder Singh	MBA - 2nd Sem.	
Nutan Parcek	MBA - 2nd Sem	
Ayush Jain	BBA - 4th Sem	
Juzer Lokhandwala	BBA - 4th Sem	
Abhishek	BCA - 4th Sem	
Shivam Randhane	BCA - 2nd year	
Shristi singh	BCA. 2nd year	
Shivani Soni	BCA 2nd year	
Priyam Patel	BCA 2nd year	
Rahul	BCA 2nd year	
Prashant Prajapat	BCA 2nd year	
Gautam Yadav	BCA 2nd Year	
Patel Birla	BBA 2nd Sem	
Vishal Prajapat	BBA 1st year 2nd Sem	
Abhishek Verma	BBA 1st year	
Parikshit Singh Tanwar	BBA 1st year	
Narendra Sharma	BCA 2nd year	
Yogesh Singh Solanki	BCA 2nd year	
Harsh Malviya	BCA II year	
Ruchika Jandliyar	M.Sc II Year (Micro)	
Ankita soni	MSC (BT) II year	
Anupshi Rathod	M.SC (MB) IV sem	
Khushboo Pal	M.SC (MB) IV sem	
Dipika Rathore	M.SC (MB) IV sem	

M.R.S.C.P.S. INDORE

Name	Class/Sem	Sign.
Hema Sharma	M.Sc (MB) IV sem	
Anand Gupta	BBA VI sem	
Jay. K. Verma	BBA VI sem	
Kratik Ajmera	BBA VI sem	
Jayesh Nigaskar	BBA VI sem	
Pujja Khatri	MBA II sem	
Anisha Gawande	MBA II sem	
Aarti Nirgude	MBA II sem	
Deepika Patidar	MBA II sem	
Surbhi Rathore	MBA II sem	
Shikha Pawar	MBA II sem	
Kalpana mishra	MBA IInd Sem	
Shruti Soni	BBA IInd Sem	
Poonam Barsaiyan	BBA IInd Sem	
Ishika Jaiswal	BBA IInd Sem	
Kritika Rathore	BBA IInd Sem	
Druvee Prajapat	BBA IInd Sem.	
Samyak Jain	BBA IInd Sem	
Tanishi Jain	BBA IInd Sem	
Kartik yadav	BBA IInd Sem	
Chandrul Mavada	BBA IInd Sem	
Poonam Ku	M.Sc BT (IV Sem)	
Shraddha Patel	—II—	
Haripriya Renwal	M.Sc BT IV sem	
Vaishali Raghuvanshi	—II—	

M.K.S.C.P.S. INDORE

Ram Bhajan Sahu	M.Sc II nd sem	
Shrutika parashar	MSC (MB) II nd sem	Shrutika
Shonali Ray	MSC (BT) II nd sem	
Vaibhavi Sharma	MSC (Micro) II nd sem	Sharma
Durga Kajle	M.Sc (Micro) II nd sem	Durga
Ruchika chouhan	M.Sc (Micro) II nd sem	Ruchika
Chetan Kumawat	BBA 1st sem	Chetan
Saurup Yadav	BBA 1st Sem	
Pragjyal Vyas	BBA 6th Sem	
Moiz Lokhandewala	BBA 6th Sem	
Suti Srivastava	MSC II Sem	Suti
Rena Rathore	MSC II Sem	
Bhagyshree Bairagi	MSC II Sem	
Nikita Patidar	MSC II Sem	Patidar
Yashvi Pawar	MSc II sem	Yashvi
Jayshree Dutta	MSc II sem	Datta
Jigyasa Joshi	M.Sc II Sem	Joshi
Md Mustakim	BBA II sem M.Sc	MD Mustakim
Abhishek Khedekar	BBA II nd Sem	Abhishek
Dheeraj Rajput	BBA II nd Sem	Rajput
Harshal Demgi	BBA II nd Sem	
Vishal solanki	BBA IV sem	
Pradeep Kumar	Msc IV sem	Pradeep
Mohit Bhawsar	BBA VI Sem	Bhawsar

M.R.S.C.P.S. INDORE

Dr A. Neema

Dr. Mandip Gill

Dr. Sonal Jain

Deepanshu

Mukesh Gupta

Sashwat

Dr. Gayatri Sharma

Dr. Sandeep Kaur

M.R.S.C.P.S. INDORE

Ms. KOHLI.

Date 23/9/19

Vivek ITC BBA & MBA.

Name	Gerdies received	Regn.	Class
1.) Vishnu Dutt Sharma ✓		Viny	MBA III Sem
2) Mohd. Sultan Farooqui ✓		✓	MBA III rd sem
3) Senali Karma ✓		Senali	MBA III rd Sem
4) Sandesh Kelawat			MBA III rd Sem
5) Prakash Badge ✓		PBadge	MBA III rd Sem
6) Viraj Sawner		✓	BBA V th sem
7) Suheb Khan ✓		Suhan	BBA V th sem
8. Harsdeep Chuhan			BBA V th Sem
9) Ritik Shrivastava			BBA V th Sem
10 Sohail Khan	Soh	Sohil Kh	MBA III rd sem
11. Aakansha Bhamre ✓			BBA III rd sem
12. Pranjal Jaiswal ✓			BBA III rd sem
13. Vishal Solanki ✓			BBA III rd sem
14. Yukta Joshi ✓			BBA III rd sem.
15 Muskan Bhandari ✓			BBA III rd sem
16. Dinesh Rajput			MBA 1st sem.
17.) Hariom Verma ✓			MBA 1st sem
18 JAYESH PALIWAL ✓	Jayesh		BBA III rd sem
19) Vishal Gupta ✓			BBA III rd Sem
20) Janak Gupta ✓			BBA III rd Sem
21) Yash Fulzele			BBA III rd Sem
22) Priyanshu Gupta ✓			BBA III rd sem
23) Abhishek Sharma			BBA I st Sem
24) Shivam Patidar		Shivam	BBA III rd Sem
25) Palkesh Kushwah ✓			BBA 3rd Sem

M.R.S.C.P.S. INDORE

Name	Guides Received	Sign	Class
26) Juzer Lokhandwala			BBA - III sem
27) Harshit Agrawal			BBA - III rd sem
28) Sasandeep Singh		Sjain	BBA - III rd sem
29) Chandrab Marola	Chandrab Marola		BBA - Ist sem
30) Sarthak Jain			BBA - Ist sem
31) Kanha Jaiswal			BBA - Ist sem.
32) Shiv Shankar		Shiv	BBA - III rd sem
33) Sunil Patidar		Sunil	BBA - III sem
34) Ram Raja Singh			BBA - III sem
35) Piyush Verma			BBA - III sem
36) Ayush Jain		Ayush	BBA - III sem
37) Goutam Jain		Goutam	BBA - III sem
38) Suraj Prasad		for Suraj	BBA - III rd sem.
39) Khushal chandrakar		for Khushal	BBA - III rd sem
40) Tushar Nahar		for Tushar	BBA - III rd sem.
41) Arpit Patidar		Arpit	BBA - Ist sem
42) Omang Hammad			BBA - Ist sem.
43) Mohammad Khatoliwala			BBA - Ist sem.
44) Nitikesh Thakur			BBA - Ist sem
45) Vinay Verma			BBA - Ist sem
46) Prashant Patel			BBA - Ist sem
47) Abhishek Prajapat		Abhishek	BBA - Ist sem
48 Sneha Sharma			IMBA - Ist
49 Vishal Jadhav			IMBA - Ist
50 Aryan Raj gupta		Agupta	BBA - Ist

M.R.S.C.P.S. INDORE

51) Amisha Gawande ✓	Amisha	MBA 1st Sem
52) Shikha Pawar ✓	Shikha	MBA 1st Sem
53) Faizal Khan ✓	Faizal	MBA 1st Sem
54) Rahul Rathore ✓	Rahul	MBA 1st sem
55) Pooja Patidar ✓	Pooja	MBA I st sem
56) Rajiya Shaikh ✓	Shaikh	MBA I st sem
57) Gurchika Sitlem ✓	Gurchika	MBA I st sem
58) Soniya Rathore ✓	Soniya	MBA I st sem
59) Nikita mori ✓	Nikita	MBA I st Sem
60) Aditya Swami ✓	Aditya	MBA I st sem
61) Kamal Thanna		BBA 5th Sem
62) Prajval vyas	Prajval	BBA 5th sem
63) Devendra ✓		MBA - III rd Sem
64) Sundeep Kumar ✓	Sundeep	MBA - III rd Sem
65) Bhuvnesh panwar	Bhuvnesh	MBA III rd sem
66) Kartik Chauhan ✓	Kartik	MBA III rd sem
67) Shivika Agrawal ✓	Shivika	BBA III rd sem
68) Shivita Agrawal ✓	Shivita	BBA III rd sem
69) Manpreet Singh		
70) Akash dubey (09)		BBA I st sem
71) MD. Mustakim	MD Mustakim	BBA I st sem
72) Arpit Soni	Arpit	BBA I st sem
73) Vishal Prajapat	Vishal	BBA I st sem
74) Vallabh patidar		BBA I sem
75) Aman Singh	Aman	BBA 1st sem.
76) Ramdayal Vishwakarma		BBA 1st Sem
77) Sourabh Patel	Sourabh	BBA 1st sem

M.R.S.C.P.S. INDORE

78	Manasvi Bhaterao			BBA I Yr.
79	Sakshee Gupta			BBA I yr
80.	Diksha Pathak			BBA I year
81	Yashvardhan Singh			BBA I year.
82.	Sujash Sharma			BBA I year.
83)	Harshal Dangi			BBA I year
84)	Mustaja Karasawala	MK		BBA I year
85)	Burhanuddin Kapasi			BBA I year.
86)	Aliasger Boot	Aliasger		BBA I year
87)	Quaid Joher			BBA I year
88)	Aziz Bawajan			BBA I year
89)	Aziz Matka			BBA II year
90)	Qutub-khan Rangoon			BBA Ist year
91)	Murtaza Bhandari			
92)	Kalpana mishra	Kalpana		MBA Ist year
93)	Aarti Nirgude	Aarti		MBA Ist year
94)	Ralli Raj Singh			BAA Ist year
95)	Manish Goswami			BBA Ist year
96)	Kamini Jain		Kamini	BBA Ist year.
97)	Raja Patle		Raja	BBA Ist year
98)	Nandini Parihar			BBA Ist year
99)	Sanyogita Saxena			BBA Ist year.
100)	Bulbul Khatwe		Bulbul	BBA Ist year.
101)	Sanskriti Shrimal			BBA Ist year.
102)	Vanshika Gothdiwal		Vanshika	BBA Ist year
103)	Aanchal Porwal		Aanchal	BBA Ist year
104)	Aarti Nirgude		Aarti	MBA Ist year

M.R.S.C.P.S. INDORE

105) Mahima Sarraf	Mahi	Mahi	MBA I year
106) Vanshika Nandlal	Vanshika		MBA II year
107) Ramneek Kaur Mahija	Ramneek		MBA II year
108) Manali Jadhav	Madhav	Madhav	MBA II year
109) Jyoti Patidar	Jyoti	Patidar	MBA II year
110) Shivani Sharma	Shivani		MBA I year
111) Anurag Vani	Anurag		BBA 1 year
112) Annapurna Banfa	Annapurna		MBA 1 year
113) Vipasha Patidar	Vipasha		MBA 1 year
114) Kritika Rathore	Kritika		BBA 1 year
115) Ayushi Kushwah	Ayushi		BBA 1 year
116) Divyansh Prajapat	Divyansh		BBA 1st year
117) Bhumika Sawner	Bhumika		BBA 1st year
118) Himanshi Pawar	Himanshi		BBA 1st year
119) Ishika Jaiswal	Ishika		BBA 1st year
120) Shobha Jethani	Shobha		BBA 1st year
121) Deepika Verma	Deepika		MBA 1st year
122) Arpan Tiwari	Arpan		BBA 1st year
123) Nishi Saluja	Nishi		BBA 1st year
124) Ameena Bohra	Ameena		BBA 1st year
125) Divya patidar	Divya		BBA 1st year
126) Parag Nemdev	Parag		BBA 1st year
127) Tanmay Agrawal	Tanmay		BBA 1st year
128) Gaurav Dhote			BBA 1st yr
129) Chetan Kumawat	Chetan		BBA 1st yr
130) Rohit mulewa			BBA 1st year
131) Jayesh Patel	Jayesh		BBA 1st year

M.R.S.C.P.S. INDORE

132 Prabhat Awadhiya		BBA I Sem
133 Abhishek Pradekar	Abhishek	BBA I Sem.
134 Vishal Choudhary		BBA I Sem
135 Dheeraj Rajput		BBA I Sem
136 Parikshit Tanwar		BBA I Sem
137 Nilesh Parihar		BBA I Sem
138 Rajdeep		BBA I Sem
139 Tina Ambedkar		MBA I Sem
140 Harshita		MBA I
141 Rahul Choudhary		MBA I
142 Mahadev		MBA I
143 Ayush		MBA I
144 Lakhan Kumar Maiz		BBA V Sem
145 Vila Sawner		
~~Gautam Jain~~		~~BBA IV Sem~~
~~JAYESH PALSWAL~~		
146 Hardik Ajmera		BBA V Sem
147 Govind Gupta		BBA I
148 Rakesh	Rakesh	MBA
149 Praveenti		MBA
150 Naveen Selanki		BBA I
Tarun Hanwani		B.B.A - IIIrd

M.R.S.C.P.S. INDORE

- **Dr. Ganesh Kawadia, 1st August 2019**

  Management Department - Maharaja Ranjit Singh College of Professional Sciences, organized a guest lecture on 01-08-2019as part of the induction program – "Diksha-2019" for the BBA I Sem students in the Institute premises. The topic of the lecture was "Know your Country's Economy" and the guest speaker wasDr. Ganesh Kawadia (Professor & Head, School of Economics, DAVV). The aim of the lecture was to create awareness among the new batch of BBA students about the changed economic business scenario, understanding of basis economic concepts and their impact on global businesses especially in the GIG economy. He stressed on the importance of communication and cross-functional skills as being critical for success.59 students belonging to BBA I Sem attended the lecture. The session ended with interaction among the students and the speaker.

Dr. Mandip Gill
Program Coordinator

Dr. Anand Nighojkar
Principal
PRINCIPAL
Maharaja Ranjit Singh College
of Professional Sciences,
Khandwa Road INDORE

- **Mr. Sameer Soni, 29th July 2019**

  Management Department - Maharaja Ranjit Singh College of Professional Sciences, organized a guest lecture on 29-07-2019 as part of the induction program – "Diksha-2019" for the BBA I Sem students in the Institute premises. The topic of the lecture was "Emerging from the Exponential Future" and the guest speaker wasMr. Sameer Soni(Director, International Business, Times Group). The aim of the lecture was to create awareness among the new batch of BBA students about the current dynamic business scenario and how through being open-minded and flexible they encash on the exponential opportunities it offers to create their future. The speaker delivered the lecture through interactive stories, short videos and quizzes to encourage and motivate the students. He stressed on the importance of communication and behavioural skills as being critical for success.61 students belonging to BBA I Sem attended the lecture. The session ended with interaction among the students and the speaker.

Dr. Mandip Gill
Program Coordinator

M.R.S.C.P.S. INDORE

Dr. Anand Nighojkar
Principal
PRINCIPAL
Maharaja Ranjit Singh College
of Professional Sciences,
Khandwa Road,INDORE

Date: 1. Aug. 19

DR. GANESH KAWADIA.

Name.	Class I year	Sign.
AMAN Singh	BBA 1st	Amansingh
Aman Singh Parihar	BBA 1st	Aman
JAY Kalra	BBA 1st	Jay
Anand Gupta	BBA	Anand
Ali asger Saifuddin	BBA 1st	[illegible]
Manpreet Singh.	BBA 1st	[illegible]
Piyush Mazumdar	BBA 1st	[illegible]
Prashant Patel	BBA 1st	[illegible]
Rahul Tiwari	BBA 1st	[illegible]
Samyak Jain	BBA 1st	[illegible]
Darshan Malakar	BBA	[illegible]
Diksha Pathak	B.B.A 1st	Diksha
Shruti Soni	B.B.A 1st	Shruti
Muskan Nema	B.B.A 1st	[illegible]
Deeksha Singh	B.B.A 1st	Singh
Manasvi Bhaleraw	BBA 1st	[illegible]
Arpan Tiwari	BBA 1st	[illegible]
Parag Namdev	BBA 1st	[illegible]
Vallabh patidar	BBA 1st	[illegible]
chandal Marola	BBA 1st	Chandal Marola
Akash sahu	BBA 1st	[illegible]
Bhumika Sawner	BBA 1st	Bsawner.
Sakshee Gupta	BB.A 1st	[illegible]
ADNMoy	BBA 1st	[illegible]

M.G.C.B.S. INDORE

Ankit Dwivedi	1st b.com (CA)	
Yogendra Singh	1st b.com (hon.)	
Akash Thakur	1st B.com (Honors)	
Gaurav Singh Bghel	1st B.com (CA)	G. Singh
Ritesh Kr. Tiwari	1st B.Com (H)	Tiwari
Omkesh Singh	1st B.Com (Hons.)	
Mohit Pal	1st B.Com (Hons.)	Mohit Pal
Gagan Jagta	BBA 2nd year	
Vishal Gupta	BBA 2nd year	
Priyanshu Gupta	BBA 2nd year	
Arpit Parsai	BBA 2nd year	
Ram Raja singh	BBA 2nd year	
Akshat Agarwal	BBA 2nd year	
Piyush Verma	BBA 2nd year	
Yash Pulzele	BBA 2nd Year	
Harsh Raj Singh	b.Com (com.) 1st year	Harsh
Janisha Dubey	B.Com (Com) 1st Year	
Sajal Jain	B.com (CA) 1st year	
Amanpreet Singh	B.Com (CA) 1st year	Amanpreet
Jai Agrawal	B.Com (CA) 1st year	
Nikhil Rai	B.Com (CA) 1st year	
Abhishek Mahajan	B.B.A	IInd year
Aditya Damor	B.com	I year
Rohit Patidar	B.Com (Tax)	1st year
Vijay maria	B.com	1st year
Arjun Patidar	BBA	1st year
Akhil Patidar	BBA	1st year

M.R.S.C.P.S. INDORE

Krishna Joshi	BBA 1st Year	
Yash Pratap Bundela	B.com(c) 1st Year	
Saksham Bhausar	B.com (CA) 1st year	
Aditya Purohit	B.Com (Com) 1st year	
Shubham yadav	B.Com (com) 1st Year	
Kapil chourasiya	B.Com (com) 1st years	
Himanshu Nair	B.com(CA) 1st Year	
Urmila Bhanushali	B.com(CA) 1st Year	
Arman Qureshi	Bcom(CA) 1st Year	
Sohel Ali	Bcom (CA) 1st Year	
Damini Jain	BBA 1st Year	
Aarti Agariya	BBA 1st Year	
Sagar Mangwani	Bcom(hons) 1st Year	
Sumit Vaishya	Bcom(hons) 1st Year	
Bhargavi Mishra	Bcom (hons) 1st Yr	
Shreyash Gohare	Bcom (hons) 1st yr	
Urvashi Khare	Bcom (hons) 1st yr	
Sharu Patel	B.Com (hons) 1st yr	
Kajal Rai	B.Com (Hons) 1st year	
Prity Kumari	B.Com (Hons) 1st year	
Nihal Vani	B.com (Hons) 1st Year	
Babita Kumawat	B.com (computer) 1st Year	
Anjali prajapati	B.Com (Hons.) 1st year	
Nidhi Sejwar	B.Com (Hons.) 1st year	
Deepa Sahu	B.Com (Hons.) 1st Year	
Aruima Tripathi	B.Com (Hons) 1st year	
Sakshi Banjara	B.Com (Hons) 1st year	

M.R.S.C.P.S. INDORE

Rajdeep Singh Chauhan	BBA 1st year	
Vishal Prajapat	BBA 1st year	
Abhishek Khedekar	BBA 1st year	Abhi
Kratika Goud	B.Com(hons) 1st year	
Jyoti Rathore	B.Com (com) 1st year	
Shruti Soni	B.Com (comp.) 1st year	
Quaidsohan Nhow	BBA 1st year	
Aliasger Boot	BBA 1st year	
Ayushi Kushwah	BBA 1st year	
Dhruvee Prajapat	B.B.A 1st year	
Ishika Sahu	BBA 1st Year	
Himanshi Purwar	BBA 1st Year	
Murtaza Bhandari	BBA 1st year	
Akash dubey	BBA 1st year	
Qutubkhan Rongoon	BBA 1st Year	
Kanha Jaiswal	BBA 1st Year	
Jaspreep Yadav	BBA 1st Year	
Abhishek Sharma	BBA 1st year	
Rohit Mirjewja	BBA 1st year	
Rahul Mukati	BBA 1st year	
Nilesh Parihar	BBA 1st year	
Gautam Solanki	BBA 1st year	
Ahuz Ansari	BBA 1st year	
Yuvraj Parmar	BBA 1st year	
Deepak Shukla	BBA 1st year	
Deepak Raikwar	B.Com (Comp) 1st year	
Abhishek Raikwar	B.Com 1 year	Abhishek

M.R.S.C.P.S. INDORE

Dr. Sandeep Kaur	Faculty Commerce	[illegible]
Muskan Rajak	B.Com 1st year	Muskan
Mansi Namdeo	B.Com 1st year.	Mansi
Sonal Jain	Faculty Management	Sonal Jain
Dr. Nandip Gill	Faculty Mgmt.	Nandip
Sankalp Singhai	Faculty Mgmt	[illegible]
Dr A. Neema	"	[illegible]
Dr. H. S. Saluja	"	[illegible]

BBA-5A

M.R.S.C.P.S. INDORE

Maharaja Ranjit Singh College of Professional Sciences, Indore

Mr. Sameer Soni (Director, International Business, Times Group)
"Emerging from the Exponential Future"
29-07-2019

M.R.S.C.P.S. INDORE

Date: 29. 07. 19

MR. SAMEER SONI

Dr. Nandip Cull	faculty	
Dr A. Neema	"	
Dr. H. S. Saluja	"	

M.R.S.C.P.S. INDORE

BBA II | III

Pratiksha verma.
Saloni Mandwal
Sachin Tiwari
Jayesh Nigaskar
Rishabh Vyas
Neeraj Vishwakarma
Huzaifa Monaquib
Jamila Lightwala
Sonskriti Gaur.
Sweetex mishra
Govind Gupta
Hussain Khokawala
Abizer Battery wala
Sahil saxena
Prajval vyas
Kamal Thanna
Rishabh Tiwari
Hurshita Thakur
Gaurav verma
Kanchan Yadav
-ISHAR SALKHEDKAR
Rupali Singh Bajiral
Pawandeep Raghuwanshi
Jonnesh Nogar
Arpit Kardia
Sonya Verma
Kartik Atmada

M.R.S.C.P.S. INDORE

Vidhatri
Manmeet
Tanvi
Shreyansh
Vishal jain
Ravina wadhwani
Aayush Agrawal
Kartik Agnihotra
Lov Kumar Verma

M.R.S.C.P.S. INDORE

Faculty.

1. [illegible]
2. [illegible]
3. G. Sharma

M.R.S.C.P.S. INDORE

Maharaja Ranjit Singh College of Professional Sciences, Indore

MRSC

Talk on Yog by Swami Omanandji - 20/12/18

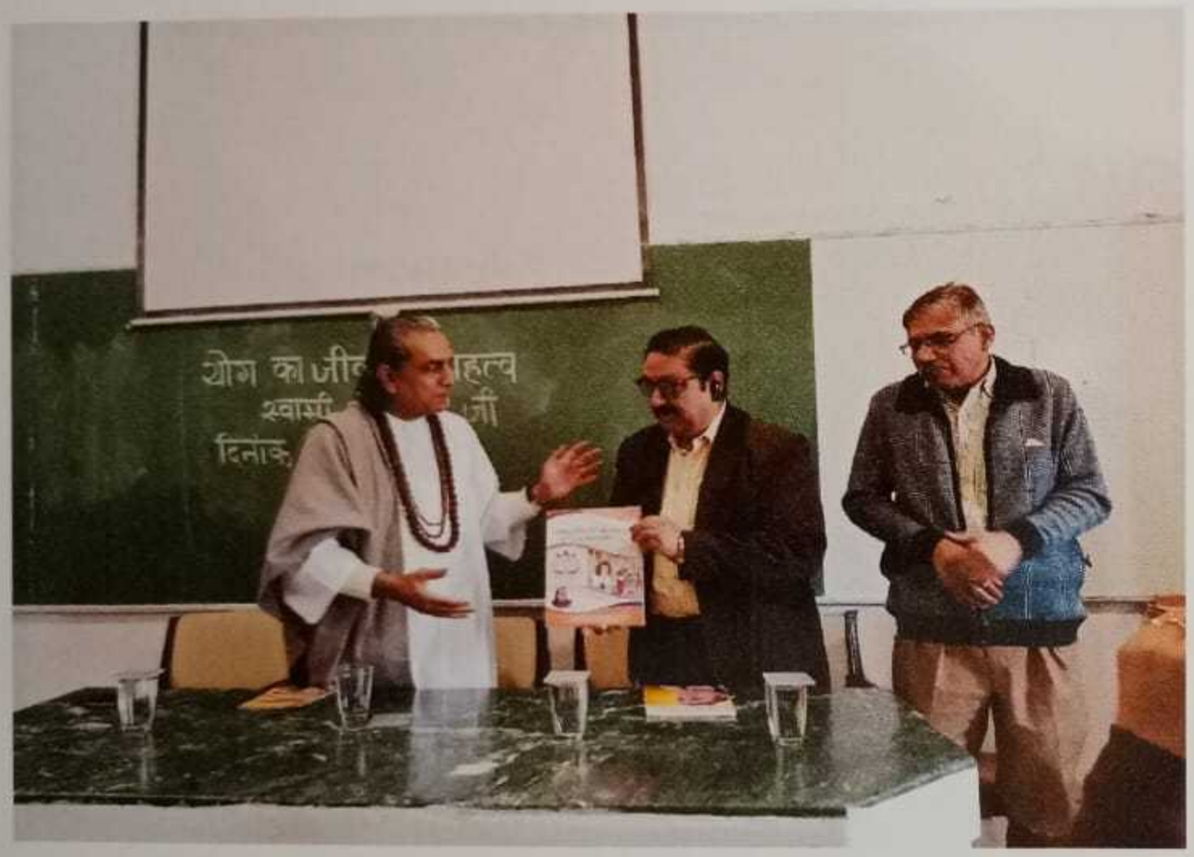

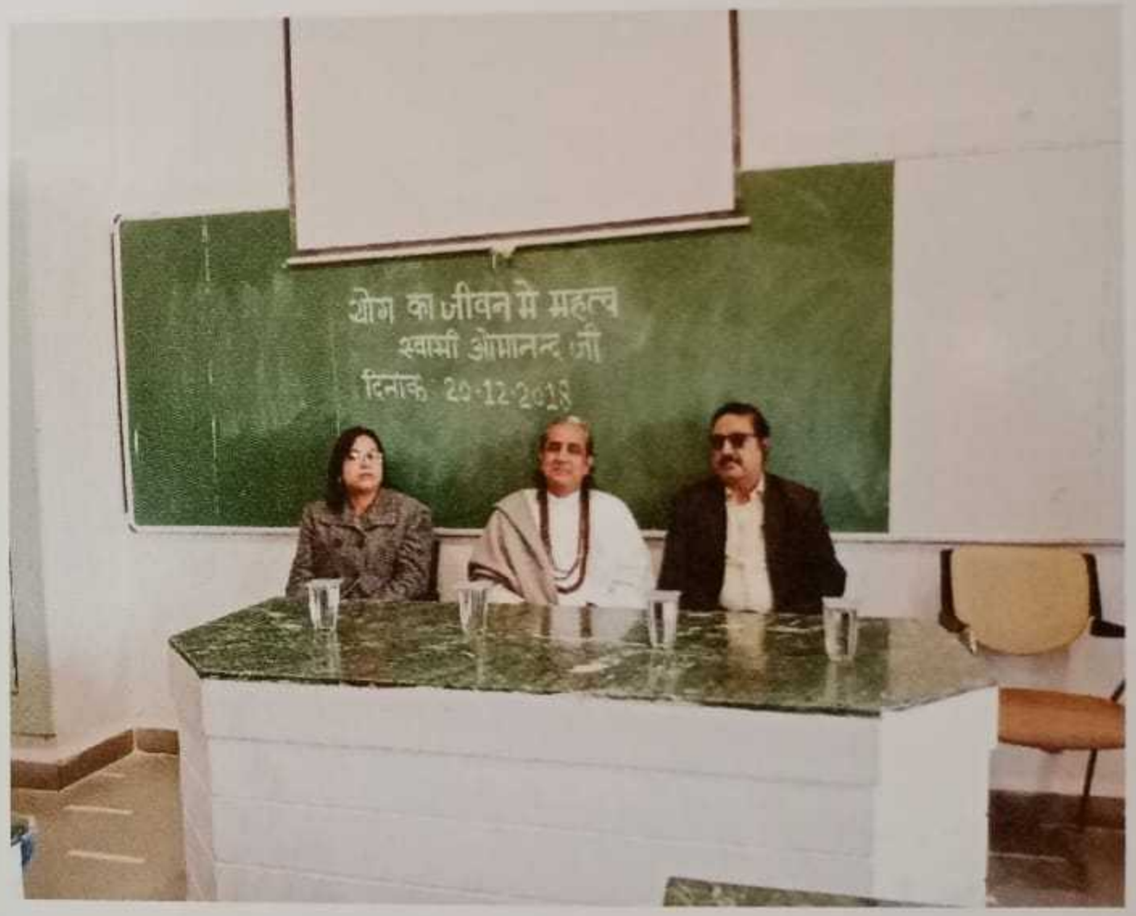

M.R.S.C.P.S.
INDORE

Maharaja Ranjit Singh College of Professional Sciences, Indore, M. P., INDIA

(Affiliated to DAVV, Indore and RGPV, Bhopal; website: www.mrscindore.org)

MAHARAJA RANJIT SINGH COLLEGE OF PROFESSIONAL SCIENCES, INDORE

Special Lectures

DEPARTMENT OF MANAGEMENT

Session 2018-2019

- **CA Naveen Khandelwal, 24th July 2018**
  Management Department - Maharaja Ranjit Singh College of Professional Sciences, organized a guest lecture on 24-07-2018 as part of the induction program – "Diksha-2018" of BBA I Sem in the Institute premises. The topic of the lecture was "Business: Success Mantras" and the guest speaker was CA Naveen Khandelwal (Insolvency, Valuation, Stress Funding, Start Up Funding, Motivational Speaker, Blogger and Anchor). The aim of the lecture was to create awareness among the new batch of BBA students about the current business scenario and how through being open-minded and flexible they too can become successful business managers/entrepreneurs. The speaker delivered the lecture through interactive stories, short videos and quizzes to encourage and motivate the students. He stressed on the importance of communication and behavioural skills as being critical for success. 105 students belonging to BBA I Sem & BBA III Sem attended the lecture. The session ended with interaction among the students and the speaker.

Dr. Mandip Gill
Program Coordinator

Dr. Anand Nighojkar
Principal

PRINCIPAL
Maharaja Ranjit Singh College
of Professional Sciences,
Khandwa Road,INDORE

- **Ms. Sakshi Tiwari, 25th July 2018**
  Management Department - Maharaja Ranjit Singh College of Professional Sciences, organized a guest lecture on 25-07-2018 as part of the induction program – "Diksha-2018" of BBA I Sem in the Institute premises. The topic of the lecture was "EntrepreneurialJourney" and the guest speaker was Ms. Sakshi Tiwari (Wingz Events), alumni of the Institute. The aim of the lecture was to motivate and inspire students to follow their dreams, be persistent and remain focused on their goals in their journey to become a successful entrepreneur. The speaker shared her personal experience as to how her start-up - Wingz Events was launched, the importance of continued learning, taking risk, understanding consumer needs and communication skills. She shared that she was shy during her initial college days and how with the mentorship of the faculty of the Institute, she was able to follow her passion. She advised the students to take up every opportunity for learning during their college days apart from the prescribed syllabus. 103 students belonging to BBA I Sem & BBA III Sem attended the lecture. The session ended with interaction among the students and the speaker.

Dr. Mandip Gill
Program Coordinator

M.R.S.C.P.S. INDORE

Dr. Anand Nighojkar
Principal

PRINCIPAL
Maharaja Ranjit Singh College
of Professional Sciences,
Khandwa Road,INDORE

Dt:- 24th July'18

CA NAVIN KHANDELWAL

BBFI

S.No.	NAME	SIGN.
1	Hitesh Mukati	
2	Tushar Keswani	
3.	Gaurav Makhija.	
4.	Sohil Shivdasani	
5.	Anuray. Sahu.	
6.	Ayush Jain	
7	Akash Jain	
8.	Harshit Agrawal	
9.	Hasek Thakur.	
10	Ayush Pathak	
11	JAYESH PALIWAL	
12.	Sudhanshu Agrawal.	
13	Prajwal Jaad	
14	Nikhil Chourasia	
15	Samarth Chourasia	
16	Ram Raja Singh	
17)	Jay Gulani	
18)	Sachin patil	
19)	Gagan Jagga	
20)	Saurabh Jhala	
21)	Avnish Solanki	
22)	Kushal Chandrakar	
23)	Sarandeep Singh Siddhu	
24)	Yash Patidar	
25)	Gautam Golechha	

M.R.S.C.P.S. INDORE

S.No.	NAME	SIGN
26)	Suraj Prasad	Suraj Prasad
27)	Durgesh Joshi	
28)	Samit Pandey	
29)	Parag Pancholi	Parag Pancholi
30	vikas Dhakad	
31)	Abhishek Malviya	
32)	Rupik Dipole	
33)	Akshat Agarwal	
34)	Hardik Patidar	
35)	Atharv Patidar	
36)	Harsh Wagimare	
37)	Himanshu nagar	Himanshu
38)	yash Gupta	
39)	Palkesh Kushwah	
40)	Manjipreet Singh Hell	Hell
41)	Rishabh Sardana	
42)	Himansiu Bhaekar	
43)	Siraj Nagraj	
44)	Aman Yadav	
45)	Mayank Sanchela	
46)	Shivam Patidar	
47)	Shubham Rao	
48)	Vipin Kataria	
49)	Rishabh Patidar	
50)	Darshan pagel	
51)	Nikita Jadhav	

M.R.S.C.P.S. INDORE

S.NO	Name	Signature
52)	Kinti Bulani	Bulani
53)	Muskan Bhandari	Muskan
54)	Kiran Bulani	
55)	Yukta Joshi	
56)	Sakina Bohra	Bohra
57)	Saraswati Rajak	Saraswati
58)	Megha Shilaka	Megha
59)	Surabhi Kodhawal.	S. Kodhawal
60)	Ambalika Singh	Singh
61)	Shreya Pandey	Pandey
62)	Rishita Tomar	Rishita
63)	Shivita Agrawal	Shivi
64)	Shivika Agrawal	Agrawal
65)	Vishal Banerjee	
66)	Aayush Agnihotri	Ayush
67)	Mohit Panchal	Mohit
68)	Manoj Prajapat	Manoj
69)	Chitwan Malpani	

M.R.S.C.P.S. INDORE

dt. 25/July/18

Ms. SAKSHI TIWARI

BBAI.

S.NO	NAME	SIGN.
1.	Shinilca Agrawal	Agrawal
2.	Shivita Agrawal	Shivita
3.	Rishita Tomar.	Rishita
4.	Jahanspa Dureja.	Jahanspa
5.	Bhavana Bairagi	Bhavana
6.	Megha Shilaka	Megha
7.	Raveena Sangree	Raveena
8.	Saraswati Rajak	Saraswati
9.	Aakanspha Bhambre	Bhambre
10.	Pranjal Jaiswal	Pranjal
11.	Kiuli Bulani	Bulani
12.	Nikita Jadhav	Jadhav
13.	Yukta Joshi	[illegible]
14.	Tanya Sagar	Tanya
15	Kiran Bulani	[illegible]
16.	Muskan Bhandari	Muskan
17.	Surabhi Rodhawal.	S. Rodhwal
18.	Darshan patel	Darshan
19	Durgesh Joshi	[illegible]
20.	Vipin Kataria	Kataria
21	Shubham Rao	[illegible]
22.	Shivam Patidar	Shivam
23	Tushar Keswani	Tushar
24	Sahil Shirdurani	[illegible]
25	Akash Jain	[illegible]

M.R.S.C.P.S. INDORE

26. Gaurav Makhija
27. Rishabh Patidar
28 ~~Anuj~~ Gupta
29. Sudhanshu Agrawal
30 Amanshu Sharma
31. Harshpreet Singh Meer.
32. Palkesh Kushwah
33. yash Gupta
34 Juzer Lokhandwala
35 KARTIK PUROHIT
35 Dr. Tejas Dube
36. Ayush Jain
37 Abbas Kanwaswala
38 Umesh Jat.
39 Tushar Nahar
40 YASH Fulzele
41 Parag Pancholi
42 Balwan Singh thakur
43 Yash Patidar
44 Sumit Pandey
45 Ayush Pathak
46 JAYESH PALIWAL
47 Akshat Agarwal
48 Gagan Jagga
49 Jim Pooja Singh
50 Jay Gulani
51 Saurabh Thale

M.R.S.C.P.S. INDORE

52) Harshit Agrawal
53) Sarandeep Singh Siddhu
54) Chitwan Malpani
55) Mohit Panchal
56) Manoj Prajapat
57) Rohan Wadhwani
58) Jatin panwani
59) Kushal chandrakar
60) Avnish Solanki
61) Manthan Dangre
62) Arpit Parsai
63) Harneet Singh Hora
64) Atharv Patidar
65) Hitesh Mukati
66) Aayush Agnihotri
67) Vishal Gupta
68) Vishal Banerjee
69) Shubhankar Sharma
70) Vishal Sanwale
71) ISHAR SAJKHEDKAR
72) Harshita Thakur
73) Akansha Sahu
74) Bhuvaksh Londhe
75) Saloni Mandwal
76) Sweetex nishad
77) ~~ROHIT THAKUR~~
78) ~~Jayesh Nigoskar~~

M.R.S.C.P.S. INDORE

II SEM.

S.No	NAME	SIGN
1	Kanchan Yadav	
2	Sumit Ahuja	
3	Alizaifa Monaquib	
4	Govind Gupta	
5	Pratiksha Verma	
6	Kamal Thanna	
7	Harsh Goritam	
8	Braj Kishor Patel	
9	Pawandev Raghuwanshi	
10	Sachin Tiwari	
11	Rishabh Vyas.	
12	Neeraj Vishwakarma	
13	Rishabh Tiwari	
14	Jayesh Nigoskar	
15	ROHIT THAKUR	
16	Mussain Khokawala	
17	Anuj Gupta	
18	Jitendra Nahar	
19	Viraj Sauner	
20	Jaspreet Singh	
21	Sahil Saxena	
22	Prajval Vyas	
23	Ritik Kumawat	
24	Abizer Battlewala	

M.R.S.C.P.S. INDORE

Samila Jigha wala

M.R.S.C.P.S.
INDORE

Maharaja Ranjit Singh College of Professional Sciences, Indore, M. P., INDIA

(Affiliated to DAVV, Indore and RGPV, Bhopal; website: www.mrscindore.org)

- **Dr. Sangita Jain, 20th August 2018**

  Management Department - Maharaja Ranjit Singh College of Professional Sciences, organized a guest lecture on 20-08-2018 for the BBA I & BBA III Sem students in the Institute premises. The topic of the lecture was "Choosing a Successful Career" and the guest speaker wasDr. Sangita Jain (Professor, IMS, DAVV, Indore). The aim of the lecture was to create awareness regarding the various career options available and how to make the right career choice that is aligned with their personal goals, interests and the industry demands. She advised the students to take up every opportunity for learning during their college days apart from the prescribed syllabus by enrolling for certification courses etc. 84 students belonging to BBA I Sem & BBA III Sem attended the lecture. The session ended with interaction among the students and the speaker.

Dr. Mandip Gill
Program Coordinator

Dr. Anand Nighojkar
Principal
PRINCIPAL
Maharaja Ranjit Singh College
of Professional Sciences,
Khandwa Road,INDORE

- **Ms. Shraddha Yadav, 21st August 2018**

  Management Department - Maharaja Ranjit Singh College of Professional Sciences, organized a guest lecture on 21-08-2018for the BBA I Sem students in the Institute premises. The topic of the lecture was "Cyber Security for Women" and the guest speaker wasMs.Shraddha Yadav(SI Crime Branch), alumni of the Institute. The aim of the lecture was to create awareness especially among the girls on the need for using the social media responsibly and safely. She advised the students to be cautious while befriending strangers on Facebook, Instagram and other social media tools and to report any untoward incident to the Cyber Cell Branch. She shared some experiences whereby people were caught embezzling bank accounts, funds, stalking etc. through the timely reporting by the people concerned and the intervention of the Cyber Cell Branch. She also shared the contact details of the Cell and how to report any untoward incidents without fearing. The lecture was an initiative by the Institute for Women empowerment. 51 students belonging to BBA I Sem attended the lecture. The session ended with interaction among the students and the speaker.

Dr. Mandip Gill
Program Coordinator

M.R.S.C.P.S. INDORE

Dr. Anand Nighojkar
Principal
PRINCIPAL
Maharaja Ranjit Singh College
of Professional Sciences,
Khandwa Road,INDORE

(MBA I) Date: 20 Aug 2018 (Induction)

Dr Sangita Jain

~~Ms SAKSHI TIWARI~~

S.No.	Name	Sign
1.	Rakesh Sarkar	Rakesh
2.	Gourabh yadav	Gour
3.	Priyanka yadav	Pry
4.	Gunjan chhangani	Gunjan...
5.	Shivani kumawat	Shivani
6.	Ranu Bairagi	Ranu
7.	Bhakti Sonone	B
8.	Shivani Karma	Karma
9.	Lovi Tomar	Lovi
10.	Ramesh Makhija	R
11.	RAVIKANT PATEL	Ra
12.	Sandeep kumar Malviya	Sandeep
13.	Rohit maintani	Rohit
14.	Umesh Ahuja	Umesh
15.	Sheetal Dingle	Sheetal
16.	Nikita Chimnani	Chimnani
17.	Pinky - Maintani	Pinky
18.	Priyanka Bashani	Pri
20.	Aarti Sanotiya	Aarti
21.	Saidesh kelawat	S
22.	Amit pratap singh	A
23.	Arvind Bairagi	Arvind Bairagi
24.	~~Arjun Birla~~	
25.	Arjun Birla	Arjun

M.R.S.C.P.S. INDORE

26. Shivansh Patidar
27. Raj Paiswal
28. Jitendra Jagpure
29. Prakash Badge
30. Vishnu Sharma
31. Sohail khan
32. Praveen Tiwari
33. Mohd Sultan Farooqui
34. Harshal Kulkarni
35. Yash Jaiswal (MBA. IIIrd)
36. NAMRATA KAUSHAL (MBA 3rd)
37. Dinesh Kogel (MBA IIIrd)
38. Ankit BHURRA (MBA IIIrd)
39. Shivani Soni (— " —)
40. Vidhi Kumawat (— " —)
41. Adiba Khan (MBA IIIrd)
42. Deepti Verma (MBA IIIrd sem)
43. Aayushi Joshi (MBA IIIrd sem)
44. Akanksha Mounga (MBA IIIrd sem)
45. ~~Sur~~
46. Ritesh Patel (BBA 1st sem)
47. Abhishek Malviya (B.Sc Ist sem)
48. Tanay Puranik (MBA IIIrd sem)
49. Harshit Mantri (")
50. Aparna Dixit (")
51. Jolin Rigon

M.R.S.C.P.S. INDORE

(BBA I, II) Date: 20. Aug. 2018

Dr. Sangita Jain

S.No.	Name	Sign
1	Ayush Jain	Ayush
2	Joy Gulani	Joy
3	Harshita Thakur (BBA II)	Harshita
4	Pragya Sethiya	Pragya
5	Surabhi Rodhawal	S. Rodhawal
6	Yukta Joshi	Yu
7	Muskan Bhandari	Muskan
8.	Tanya sagar	Tanya
9	Piyush Verma	
10.	Pankaj Meena (BBA)	Pankaj
11.	Kratik Ajmera (BBA II)	
12.	Tayyab Ali (BBA II)	Tay
13.	Moiz Lokhandwala (BBA II)	
14.	Jamila Lightwala (BBA II)	Jamila
(15)	Akhilesh Goyal (BBA II)	
(16)	Meet Shah (BBA II)	
(17)	Prajwal Vyas (BBA II)	
(18)	Parivesh Chugh (BBA II)	Pari
(19)	Ritik Kumayu (BBA II)	Ritik
20)	Naina Sharma	Naina
21)	Kanchan Yadav	Kanchan
22)	Neeraj Vishwakarma	Neeraj
23)	Viraj Sanwer	Viraj
24)	Sumit More	Sumit

S.C.P.S. INDORE

Sing.

25) Gaurav Rajput
26) Shivam Bisla
27) Vishal Banerjee
28) Chitwan Malpani
29) Mohit Panchal
30) Ashish [illegible]
31) Durgesh Joshi
32) Vishal Solanki
33) Siraj Nagraj

M.R.S.C.P.S. INDORE

Date: 21. Aug. 2018.

Ms. Shraddha Yadav (white

S.No.	Name (class/sem)	Sign
1	Suraj madaan (PCM) I^st year	
2	Uday [illegible] (MP) 1 year	
3	Ajay Vyas (B.Sc) BT	
4	Rishabh Jaiswal (B.Sc. M/L.S)	
5.	Ankuraj Manan (BSC LS/BT)	
6.	dekhraj nagwan (BSC microPharma)	
7.	MORE VIJAY B.Sc (PCM) I year	
8)	Abhijeet Rathore (BSC LS/BT)	
9)	Sujal Pahidar (BSC micro Pharma)	
10)	Sunita Tawer (BSc Micro pharma)	
11)	Saloni Yadav (BSC Micro L.S)	Saloni
12)	Ishashree Parashar (BSC. BT+CS)	Ishe
13)	Shweta Sharma [BSC Microbio]	
14)	Tanya Manore [BSC (BT.CS)]	
15)	Mohammed Mantri (BBA II sem)	
16)	Govind Gupta (BBA II sem)	
17)	Yuvendra Singh Sisodiya (BSC M.Pharma) I	
18)	Sourabh yadav (BSC M.L.S)	
19)	Sandeep Dangarh (BSC/PCM)	Sandeep
20)	Amit Ku. Jalchera (BSC/PCM) I^st year	
21)	Akash MORE (BSC/M.L.S I	
22)	Jitendra Sirah (BSC) BT/LS I^st	
23)	Vishwanath BSC (PCM)	
24)	Mohit Sen BSC (PCM)	

M.R.S.C.P.S. INDORE

Date 21 Aug 2018

Building)

25 Balraj Singh BSC (Micro)
26 Sakshi Yadav BSC (PCM)
27 Taniya Rathore BSC (Micro)
28 Shivani Acharya BSC (Micro)
29 Gourav Rare BSC (CS)
30 Prapti Verma (BSC micro L.S.)
31 Sonu Yadav (BSC BT/LS)
32) Bhumi Karande (B.SC. Micro/L.S.)
33). Bhumika Kulhade B.S.C (BT+LS)
34) Krishna Yadav (B.Sc.)(LS/BT)
35) Neetu Yadav (B.Sc.(LS/BT))
36) Vandana Parmar (B.Sc (LS/BT))
37) Chanchal Deshmukh (B.SC. MicroPharma)
38 Praveen Patel (B.SC MicroPharma)
39 Pratiksha Pawar (B.Sc. MicroPharma)
40 Chandani Pandey (B.SC MicroPharma)
41 Divya Udasi (B.Sc MicroPharma)
42 Shruti Singh (B.Sc MicroPharma)
43 Hanuman Shivhare (B.SC PCM)
44 Ankit Gurjar (B.S.C MicroPharma)
45. Jitendra mukati (B.S.C LSBT)
46 Abhilesh Dwivedi (B.A.T.C.S)
47. Piyush. S. Rastogi (BT LS)
48. Sumit Sharma (Micro.L.S.)
49. Pratibha Das (B.T.+L.S.)
50. Nisha Chandrode (B.Sc.-micro-pharma)

M.R.S.C.P.S. INDORE

Date: 21 Aug 2018

BSc

51) Apoorva Mohan (Micro+LS)
52) Sheetal Gaikwad (B.Sc BT.CS)
53) Shivani verma (L.S + B.T)
54) Anushka Gupta (Micro+L.S)
55) Nikita Kapuriya (B.T + CS)
56) Simran Malviya (B.T + CS)
57) Aditi Singh (Pcm)
58) Sakina Hasaranala (Micro+LS)
59) Jyoti Singh (BT + Cs)
60) Pratiksha Gaushinde (BT+LS)
61) Riya choudhary (BT+CS)
62) Dipeksha Mankeer (BT+LS)
63) Samyak Jain

M.R.S.C.P.S. INDORE

21-08-18

Shradha Yadav.

MBA (FT) I Sem

No.	Name	Sign
1.	Sandesh Kelawat	
2.	Sandeep Kumar Mahriya	
3.	Rakesh Sarkar	
4.	Vishnu Sharma.	
5	Sohail Khan	
6	Mohd. Sultan Farooqui	
7.	Praveen Tiwari	
8.	Ramrik Kaur Makhija	
9	Bharti Sonone	

MBA (FT) II Sem

1	Tanay Puranik	
2	ADiba Khan	
3	Dinesh	
4	Ankit	
5	Harshit	
6.	John	
7.	Shikha	
8.	Yash.	

BBA I Sem

No	Name	Sign
	Gautam Golechha	Gautam
	Gagan Jagga	Gagan
	Harneet Singh Hora	Singh
	Akshat Agarwal	Akshat
	Harsh Thakur	Harsh
	Abhishek Malviya	Abhy
	Raveena Sangee	Raveena
	Saraswati Rajak	Saraswati
	Nikita Jadhav	Nikita
	Kiran Bulani	Kiran
	Kirti Bulani	Kirti
	Kanchan Yadav	Kanchan
	~~Jish Patel~~	Jish
	Tushar Gupta	[illegible]
	Vishal Gupta	[illegible]
	Palkesh Kushwah	[illegible]
	Pankaj Meena	Pankaj
	Durgesh Joshi	[illegible]
	JAYESH PALIWAL	Jayesh Paliwal
	Prajjwal Jain	[illegible]
	Sudhanshu Agrawal	[illegible]
	Mohit Parihar	Mohit
	Vishal Banerjee	Vishal
	Shivam Pathidar	Shivam
	Monu Meena	Monu
	Tushar Nahar	[illegible]

M.R.S.C.P.S. INDORE

BBA II Sem

1. Naina Sharma
2. Kanchan Yadav
3. Aish Patel
4. Prajval vyas
5. Mirza faizan
6. Neeraj vishwakarma
7. Kratik Ajmera
8. Govind Gupta
9. Kratik Ajmera

BBA I Sem

1. Shivam Birla
2. Mayur Sankhala
3.

M.R.S.C.P.S. INDORE

Maharaja Ranjit Singh College of Professional Sciences, Indore, M. P., INDIA
(Affiliated to DAVV, Indore and RGPV, Bhopal; website: www.mrscindore.org)

MAHARAJA RANJIT SINGH COLLEGE OF PROFESSIONAL SCIENCES, INDORE

Special Lectures

DEPARTMENT OF BIOSCIENCES

Session 2018-2019

- **Dr. Vaibhav Jain, 22nd April 2019**

  Dr. Vaibhav Jain is currently at the post of scientist and director, Department of Molecular Genetics and Microbiology, University of Florida, USA. Around 50 students of M.Sc. (Biotechnology and Microbiology) has attended this lecture. He shared the concept of epigenetics (i.e. the study of heritable phenotype changes that do not involve alterations in the DNA sequence) with the students. Students were benefitted by getting knowledge on spreading aspects of this field.

Dr. Fatema Matkawala
Program Coordinator
Assistant Professor
Department of Biosciences
Maharaja Ranjit Singh College
of Professional Sciences, Indore (M.P.)

Dr. Anand Nighojkar
Principal
PRINCIPAL
Maharaja Ranjit Singh College
of Professional Sciences,
Khandwa Road,INDORE

- **Dr. Benjamin Siegel, 10th January 2019**

  Dr. Siegel and his wife have pursued their research on opioid drugs production in India. He enlightened the students with his knowledge on sources, production, and market of opioid drugs. He surveyed various places where opium cultivation is common practice. Around 50 students of B.Sc. and M.Sc. have attended this lecture and enhanced their knowledge on opioid drugs.

Dr. Fatema Matkawala
Program Coordinator
Assistant Professor
Department of Biosciences
Maharaja Ranjit Singh College
of Professional Sciences, Indore (M.P.)

Dr. Anand Nighojkar
Principal
PRINCIPAL
Maharaja Ranjit Singh College
of Professional Sciences,
Khandwa Road,INDORE

M.R.S.C.P.S. INDORE

Maharaja Ranjit Singh College of Professional Sciences, Indore

GUEST LECTURE ON
"EPIGENETICS"
BY DR. VAIBHAV JAIN, 22ND APRIL 2019

M.R.S.C.P.S. INDORE

Maharaja Ranjit Singh College of Professional Sciences, Indore, M. P., INDIA

(Affiliated to DAVV, Indore and RGPV, Bhopal; website: www.mrscindore.org)

20-02-2019

To
Dr. Vaibhav Jain,
Scientist and Director
Department of Molecular Genetics and Microbiology
College of Medicine
University of Florida
USA

Greetings

Maharaja Ranjit Singh College of Professional Sciences, Indore, INDIA is a well-known institute in Central India which is affiliated to Devi Ahilya University, Indore, recognized by University Grant Commission (UGC), Govt. of India and also approved under section 2(f) and 12(b). We invite world-renowned scientists and organize Guest talks to fill the void in the current knowledge and enrich our researchers, post graduate and graduate level students. As your work on Kaposi Sarcoma Herpesvirus has made a significant contribution to the knowledge bank, we invite you to deliver a talk on **Role of Epigenetics in KSHV Latency and Reactivation** on April 22nd, 2019. This shall enable young researchers and students to understand the significance of novel ideas and drive them towards fruitful collaborations. We request you to spare time for a 60-minute talk.

With Best Wishes

Prof. Anand Nighojkar

Principal

M.R.S.C.P.S. INDORE

Maharaja Ranjit Singh College of Professional Sciences, Indore

Department of Biosciences

Invited Talk of Dr. Vaibhav Jain
Scientist and Director, Department of Molecular Genetics
And Microbiology, University of Florida
USA

Date: 22 April 2019

S. NO.	NAME	CLASS	SIGNATURE
1.)	SHUBHAM KHARE	M.Sc. 2nd year	
2)	Roshni Sharma	M.Sc. 2nd year	
3)	Saumya Nagariya	M.Sc. II Sem	Saumya
4)	Nisha Nateria	M.Sc. II Sem	
5	[illegible]	[illegible]	
6)	Renuka Patidar	M.Sc. II year	Renuka
7	Payal choudhary	M.Sc. II year	Payal
8.	Grishma Yewley	M.Sc II year (chem)	
9.	Nikhlesh Sengar	M.Sc II year (chem)	
10.	Priya mishra	MSC IVth sem (M.B)	Priya
11	Mansi Rai	MSC IVth Sem (MSc)	Mansi Rai
12.	Sneha Rathore	MSc IV sem (MB)	S. Rat
13.	Vinita Yadav	Ph.D scholar	Vinita
14.	Tanwar Singh chouhan	M.Sc IVth (BT)	
15.	Roshan Patidar	MSc. IVth (Micro)	Roshan
16.	HIMANSHU jain	M.Sc. IVth (micro)	Himanshu

M.R.S.C.P.S. INDORE

Date 22 April 2019

17	Deepali Tripathi	MSC IV th (micro)	Tripathi
18	Ankuly Rathore.	—"—	[illegible]
19.	Ashish Oikey	M.Sc. IV (micro)	[illegible]
20.	Durgem Kumar	M.Sc. IV (BT)	[illegible]
21	Pooja Dhala	MSC IV th sem	Pooja
22	Aaradhna Purohit	MSC IV th sem	Aaradhana
23.	Radha Tiwari	M.Sc II nd sem	Radha
24.	Sushrita Soni	M.Sc II nd sem	Sushrita
25.	Manali chauhan	M.Sc II nd sem	Manali
26.	Pradeep yadav	M.Sc II nd sem	Pradeep
27.	Mala Singh	M.Sc IV th sem	Mala
28.	Shalini Choudhary	M.Sc. IV Sem	Shalini
29.	AISHWARY MEHTA	M.Sc. IV SEM.	[illegible]
30.	Ruchi Dubey	MSc. IV Sem	Ruchi Dubey
31.	Khyati Jaiswal	—"—	Khyati
32.	Diksha Khose	—"—	Diksha
33.	Vaishali Raghuvanshi	MSc. II sem	Vaishali R.
34.	Asha Panjwani	M.Sc. BT (IV sem)	Asha
35.	Prachi Singh	MSc. Micro (II sem)	Prachi Singh
36	Ankita Sharma.	M.Sc BT (IV sem)	Ankita
37.	Stradatha Patel	M.Sc BT (II sem)	LaLa Patel
38	Haripriya Kenwal	M.Sc BT (II sem)	Haripriya

M.R.S.C.P.S. INDORE

22 Apr 2019

S. No.	Name	Class	Signature
39	Sheetal Karma	M.Sc BT (II sem)	Sheetal
40.	Alifiya Mhowwala.	M. Sc. Micro (II Sem)	Alifiya
41.	Ankita Soni	M.Sc (BT) (II Sem)	Ankita
42.	Khushboo Pal	M.Sc (MB) II Sem	K. Pal
43	Hema Sharma	M.Sc (MB) II Sem	Sharma
44	Danish Khan	M.Sc [che] II Sem	Danish Khan
45	Ruchi Potphode	M.Sc [che] II Sem	Potphode
46	Sapna chouhan	M.Sc [che] II Sem	Sapna
47	Ayushi Malik	Msc (BT) IV sem	Ayushi

M.R.S.C.P.S. INDORE

Youth Day

Guest: Dr Prakash Garwal

14/01/2019

S.No.	Name	Class	Sign.
1)	Dr Lal Kumar	Assist Prof.	
2)	Dr Geeta Saneja		
3)	Dr gayatri Palod		
4)	Dr Sandhya Hora		
5)	Dr. Deepti Badjatya		
6)	Dr Divya Pandi		
7)	Richa Joshi		
8)	Mahima Jain		
9)	Harshraj malviya	BSC II year BT/CS	
10)	mayank sharma	— " —	
11)	Anil patidar	— " — BT/LS	
12)	Sareen kaur Ahmeja	BT/LS	
13)	Sonam satankar	BT/LS	
14)	Kshitij Bhushan	BT/LS III	
15)	Miraj yadav	—	
16	Abhayanjali Tripathi	BT/LS	
17)	Jadesh Chauhan	m.Sc. chem. 1st sem	
18)	Nisha Chandrale	B.Sc. micro-pharma (I yr)	
19)	Shruti Singh Rana	B.Sc Micro-pharma (I st year)	
20)	Pratiksha Pawar	B.Sc. 1 year Micro. PC.	
21)	Jyoti Rawat	B.Sc 1 year Micro. LS.	
22)	Teena Dakiya	— " —	
23)	YAshika Billore	B.Sc 1 year BT/LS	
24)	Pratibha Das	B.Sc. 1st yr. (BT+LS)	
25)	Anushka Gupta	B.Sc. 1st yr. (Micro+LS)	
26)	Balraj Singh	B.Sc Micro pharma 1st year	
27)	Chandani Pandey	B.Sc Micro Pharma 1st yr.	
28)	Divya udasi	B.Sc. Micro Pharma 1st year	
29)	Shinika Agarwal	BBA. 1st year	
30)	Shinita Agarwal	BBA 1st year	
31)	Mamta Udasi	B.Com 1st year	
32)	Ankit Punjab	B.Sc.	
33)	Ashwani Talreja	B.Com	
34)	Anuj Singh	B.Sc	
35)	Lokendra Mukati	B.Sc.	

M.R.S.C.P.S. INDORE

Scanned with Oken Scanner

Maharaja Ranjit Singh College of Professional Sciences, Indore

MRSC

GUEST LECTURE
ON
"POPPY POLITICS"
BY
DR. BENJAMIN SEIGAL
10TH JANUARY 2019

M.R.S.C.P.S. INDORE

Maharaja Ranjit Singh College of Professional Sciences

Guest Lecture

"Poppy Politics: Science, Trade and Medicine in Indian and American History"

10-Jan-19

S.No.	Name	Class	Signature
1	Simran ~~Maly~~ Malviya	(BT+CS) 1st year	Simran
2	Kiya choudhary	(BT+CS) 1st year	Kiya
3	Sheetal Gaikwad	(BT+CS) 1st year	Sheetal
4.	Arpita Jaiswal	(BT+CS) 1st year	Arpita
5.	Ishashree Parashar.	(BT+CS) 1st year	Isha
6	Prapti Verma	(M+L.S) 1st year	Prapti
7	Piyush S. Rastogi	(BT+L.S) 1st year	Piyush R.
8	Lekhraj Nagar	micro+Pharma	Lekhraj
9	Mohammad Ayan	BT+CS) 1st year	Ayankhan
10	Ajay Chauda	(BT+CS) 1st year	Ajay
11	Sahib Singh	Micro+Pharma	Sahibsingh
12	Gaurav yadav	(B+LS)	[illegible]
13	Anuj Pratap Singh	(BT.L.S)	[illegible]
14	Akhil Singh	(BT-L.S)	[illegible]
15	Babalu Chauhan	(BT+CS) BT year	Babalu
16	Satish Bhulala	(B.T.+CS) 1st Y4	[illegible]
17	Virendra singh	(M.Pharma) 1st year	[illegible]
18	Shivam RajPoot	(BT+CS) 1st year	[illegible]
19	Deepanshu Bilthare	(BT+CS) 1st yr	Deepanshu
20	Mayank sharma	(BT+CS) IInd year	Sharma
21	Harshraj Malviya	(BT+CS) IInd year	Malviya
22	Anil Patidar	(BT+LS) IInd year	[illegible]
23	Kamna sameriya	[B+P] IInd year	[illegible]
24	Mausam sharma	[M+P] IInd year	[illegible]
25	Ashwani Rao	[M/P] IInd year	[illegible]
26.	Varsha Mowiya	[M+P] VIth sem	Mowiya
27	Sagar Solanki	[M+P] VIth sem	Solanki
28	Vishnu Patidar	[M+P] IInd year	[illegible]
29.	Pawan purohit	[M+P] II year	[illegible]
30.	Mangal Singh Panwar	(M+P) II year	[illegible]

M.R.S.C.P.S. INDORE

Maharaja Ranjit Singh College of Professional Sciences

Guest Lecture

"Poppy Politics: Science, Trade and Medicine in Indian and American History"

10-Jan-19

S.No.	Name	Class	Signature
31	Aadarsh Nandi	(M+P) II nd year	Nandi
32	Saksham Gupta	(M+P) II nd year	Gupta
33	Ankit chouhan	(BT+LS) I st year	Chouhan
34	Chandani Pandey	(M+P) I st year	Pandey
35	Balraj Singh	(M+P) I st year	
36	Divya Vasi	(M+P) I st year	
37	Anchal malviya	BT+LS I st year	
38	Sonu Yadav	BT+LS I st yr	Syadav
39	Dipanshi Dwivedi	(M+P) I st yr	
40	Ankit Gowriyar	(PC) I st yr	
41	Shubham mukati	BT+LS I st yr	
42	Praveen Patel	(M+P) I st yr	
43	Krishna Yadav	(BT+LS) I st yr	
44	Neetu Yadav	(BT+LS) I st year	Nyadav
45	Pankaj Pal	(BT+LS) I st year	
46	Jyoti Singh	(BT+CS) I st yr	Singh.
47	Shruti Singh Rana	(Micro+PC) I st yr	
48	Pratibha Das	(BT+LS) I st yr	
49	Anushka Gupta	(Micro+LS) I st year	
50	Karishma Ramchandani	(BT+LS) I st yr	
51	Pratiksha Ganshendra	BT+LS) I st yr	
52	Nagshita chayal	Micro/LS I year	
53	Pratiksha Pawar	Micro/PC I year	
54	Nisha Chandrade	Micro/PCI yr	
55	Maanya Singh	(BT+LS) I yr	
56	Priyanshi Bilwal	(BT+LS) I yr	
57	Udit Kumar Sirohi	(BT+LS) I yr	
58	Hritik Tiwari	(M+L.S) I st year	
59	Shreya Nanda	(BT+LS) I st yr	

M.R.S.C.P.S.

Maharaja Ranjit Singh College of Professional Sciences

Guest Lecture

"Poppy Politics: Science, Trade and Medicine in Indian and American History"

Department of Biosciences

10-Jan-19

M.Sc I Sem Microbiology

S.No.	Name	Class	Signature
1	Aayushi Rathod		
2	Ankit Patidar		
3	Bajrang Patidar		
4	Chanchal Kumrawat		
5	~~Dipesh Patidar~~ Dipika Rathode	MSc. I Sem (MB)	Dipika
6	Khushboo Pal	M.Sc I st sem (MB)	Kpal
7	Prachi Singh	M.Sc. I st Sem (MB)	Prachi
8	Ruchika Janoliya	M.Sc I Sem (MI)	R. janoliya
	Hema Sharma	M.Sc I sem (MI)	Sharma

M.Sc III Sem Microbiology

S.No.	Name	Class	Signature
1	Abhishek Trivedi		
2	Ankush Rathore	MSc II sem.	Ankush
3	Ashish Uikey	M.Sc III Sem	Ashish
4	Deepali Tripathi	MSc III sem	Tripathi
5	Himanshu Jain	MSc III sem	Himanshu
6	Jyoti Mandloi		
7	Khyati Jaiswal	MSc. III sem.	Khyati
8	Mala Singh	MSc III sem	Mala
9	Mansi Rai	MSc III Sem	Mansi Rai
10	Nidhi Gupta		
11	Pooja Gupta		
12	Prachi Purohit		
13	Priya Mishra	MSc III sem	Priya
14	Priya Pahuja		
15	Roshan Patidar	MSc III sem	Roshan
16	Sneha Rathore	MSc III sem	S. Rathore
17	Vipin Patidar		

M.R.S.C.P.S. INDORE

Maharaja Ranjit Singh College of Professional Sciences

Guest Lecture

"Poppy Politics: Science, Trade and Medicine in Indian and American History"

Department of Biosciences

10-Jan-19

M.Sc I Sem Biotechnology

S.No.	Name	Class	Signature
1	Afsin Mansuri		
2	Ankita Soni	MSC (BT)	Ankita
3	Anurag Patidar		
4	Franky Kala		
5	Garima Soni	MSC (BT)	Garima
6	Hari Priya Renwal	MSc (BT)	Haripriya
7	Kratika Ujjainkar		
8	Poonam Mishra	M.Sc (BT)	Poonam
9	Rakesh Choyal	M.Sc. (BT)	Rakesh.
10	Sheetal Karma	MSc. (BT)	Sheetal
11	Shradhha Patel	M.SC (BT)	Shradha Patel
12	Shradhha Singh Patel	M.SC (BT	Patel.
13	Swati Jadon		
14	Urmila Jaiswal	M.SC (BT)	Urila
15	Vaishali Raghuvanshi	MSc (BT) 1st Sem	Vaishali R.
16	Vidushi Gupta		
	Babita Verma	M.Sc. (BT)	Babita

M.Sc III Sem Biotechnology

S.No.	Name	Class	Signature
1	Aishwary Mehta	M.Sc. (BT) (III Sem.)	[illegible]
2	Akansha Kumari		
3	Ankita Sharma		
4	Asha Panjwani	M.Sc. BT (III-Sem)	Asha.
5	Ayushi Malik	M.Sc. BT (III Sem)	Ayushi
6	Durgesh Kumar	MSC BT (III Sem)	Durgesh
7	Diksha Khose	MSC BT (III SEM)	Diksha
8	Manisha Malik	M.Sc. BT Sem III	Manisha
9	Pranomita Chakraborty	MSC BT (III SEM)	Pranomita
10	Pravesh Yadav		
11	Ritu Singh		
12	Ruchi Dubey	M.SC BT III Sem	Ruchi
13	Sachi Singh	MSC BT III Sem	Sachi
14	Shalini Choudhary	M.Sc. BT III Sem	Shalini
15	Sumangal Nandy	M.Sc BT III Sem	Sumangal Nandy.
16	Tanvar Singh Chauhan		
17	Vaishali Sharma		
18	Yashpreet Kaur Pattar	MSC BT III year	[illegible]

M.R.S.C.P.S. INDORE

MAHARAJA RANJIT SINGH COLLEGE OF PROFESSIONAL SCIENCES, INDORE

Special Lectures

DEPARTMENT OF CHEMICAL SCIENCES

Session 2017-2018

- **Dr. M. Durgaprasad, 26th March, 2018**

Department of Chemical Sciences, Maharaja Ranjit Singh College of Professional Sciences, Indore, India organized an invited lecture entitled "Quantum Mechanism". Dr. M. Durgaprasad Professor, School of Chemistry, University of Hyderabad, Hyderabad, Telangana, India gave a brief.

Dr. Lal K. Chandel

Program Coordinator

Assistant Professor
Department of Chemical Sciences
Maharaja Ranjit Singh College
of Professional Sciences, Indore (M.P.)

Dr. Anand Nighojkar

Principal

PRINCIPAL
Maharaja Ranjit Singh College
of Professional Sciences,
Khandwa Road,INDORE

M.R.S.C.P.S. INDORE

Maharaja Ranjit Singh College of Professional Sciences,Indore
Department of Chemical Sciences

25 Yrs of Educational Excellence

MRSC
Empowering Education Since 1994

Invitation

Department of Chemical Sciences is organizing a guest lecture by **Dr. M. Durgaprasad, Professor, School of Chemistry, University of Hyderabad, Hyderabad (Andhra Pradesh).**

Date - 26th March 2018.

Day - Monday

Time - 10:30am

Venue - College Auditorium

Principal
Dr. N.Anand

PRINCIPAL
Maharaja Ranjit Singh College
of Professional Sciences,
Khandwa Road,INDORE

M.R.S.C.P.S. INDORE

Professor&Head
Department of Chemical Sciences

Professor and Head
Department of Chemical Sciences
Maharaja Ranjit Singh College
of Professional Sciences
Khandwa Road, INDORE (M. P.)

Ref. No.: MRSC/Lecture/2018/ Date: 23/03/2018

To,

Dr. M. Durgaprasad,
Professor,
School of Chemistry,
University of Hyderabad,
Hyderabad (A. P.)

Subject: **Invitation for Lecture -2018**

Dear Sir,

We are pleased to invite you as **Guest Speaker** at our Campus on 26th March, 2018 followed by Lunch.

Scheduled date and time:

Date	:	26/03/2018 (Monday)
Time	:	10:30 am.

Kindly grace our occasion with your presence.

Thanking you in anticipation.

With Best Regards,

Dr. N. Anand

Principal
Maharaja Ranjit Singh College
of Professional Sciences,
Indore, MP

PRINCIPAL
Maharaja Ranjit Singh College
of Professional Sciences,
Khandwa Road,INDORE

M.R.S.C.P.S. INDORE

Date : 26/03/2018 Time:10:30am

Welcome to

Dr. M. Durgaprasad,
Professor,
School of Chemistry,
University of Hyderabad,
Hyderabad (Andhra Pradesh)

University of Hyderabad,
Hyderabad (Andhra Pradesh)

MRSC
Empowering Education Since 1994

25 Yrs
of Educational Excellence

Department of Chemical Sciences

Maharaja Ranjit Singh College of Professional Sciences, Indore

M.R.S.C.P.S. INDORE

Maharaja Ranjit Singh College of Professional Sciences, Indore

Guest Lecture on **"Quantum Mechanics"** by Dr. M Durgaprasad, Professor, School of Chemistry, University of Hyderabad, Hyderabad 26th March 2018

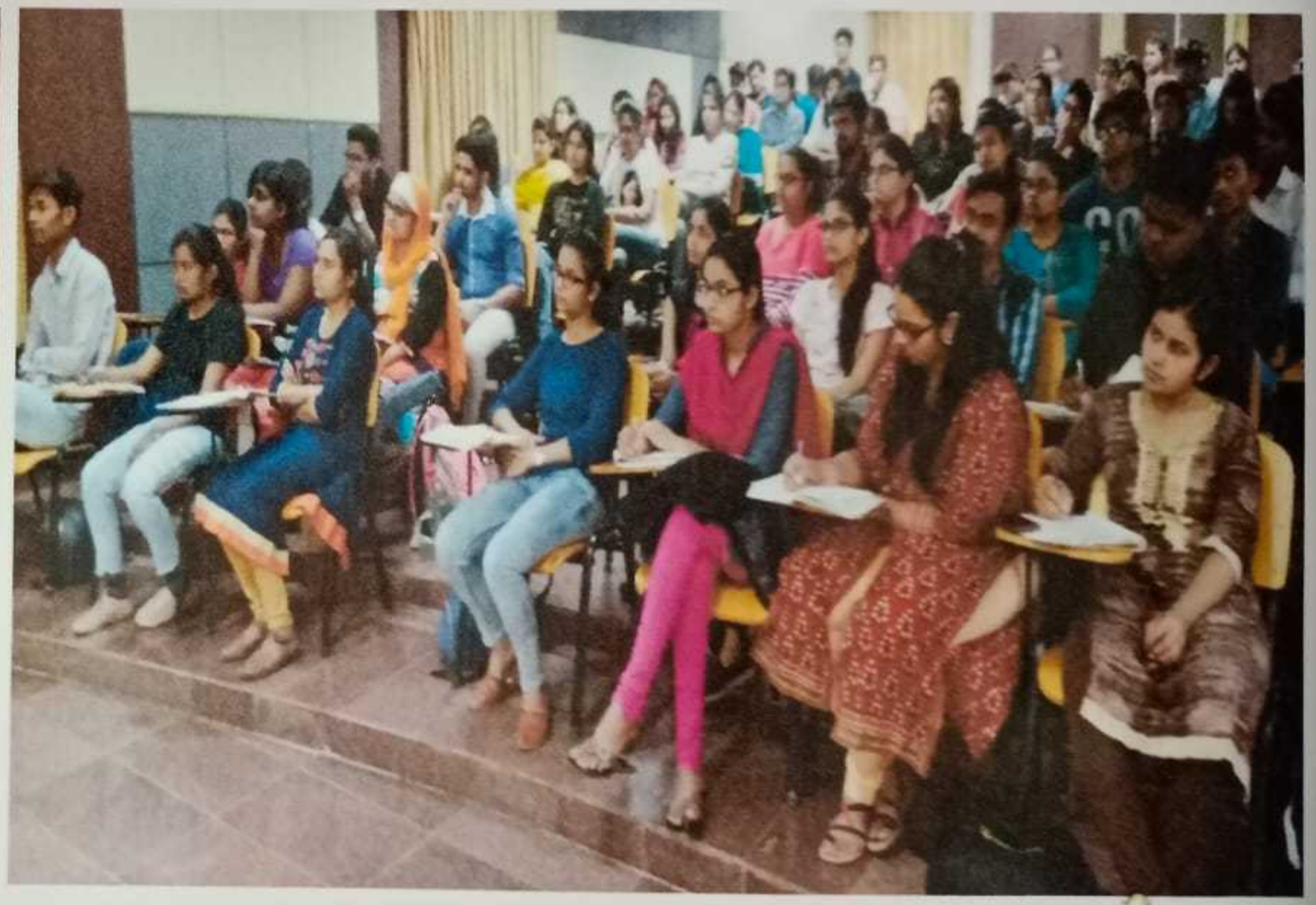

M.R.S.C.P.S. INDORE

Maharaja Ranjit Singh College of Professional Sciences,Indore
Department of Chemical Sciences

MRSC
Empowering Education Since 1994

Notice

09/01/2020

Department of Chemical Sciences is organizing a guest lecture by **Dr. U. Chinna Rajesh, Post Doctoral Researcher, Department of Chemistry, Indiana University, (U.S.A) on** "Career opportunities in the field of research in Chemistry". The programme scheduled is on 14th January 2020 (Tuesday) at 11:00 am in the College Auditorium.

Prof. Dipak Sharma
Professor and Head,
Department of Chemical Sciences,
Maharaja Ranjit Singh College
of Professional Sciences
Khandwa Road, Indore- 452017
Email Id: dipaksharma07@yahoo.com
Mobile No.: +91 9302232884

Professor and Head
Department of Chemical Sciences
Maharaja Ranjit Singh College
of Professional Sciences
Khandwa Road, INDORE (M. P.)

Dr Anand Nighojkar
Principal
Maharaja Ranjit Singh College
of Professional Sciences, Indore

PRINCIPAL
Maharaja Ranjit Singh College
of Professional Sciences,
Khandwa Road, INDORE

M.R.S.C.P.S.
INDORE

MRSC
Empowering Education
Since 1994

Maharaja Ranjit Singh College
of Professional Science, Indore

Hemkunt Campus, Near IET-DAVV, Khandwa Road, Indore (M.P.)-452 001 INDIA
(Run by Indo Friends Foundation Trust • Reg. No. 283 dated 15.05.87)
Approved by Govt. of M.P. and AICTE Delhi and Affiliated to DAVV Indore & RGPV Bhopal, UGC Recognized in 2(f)

Ref. No.: MRSC/CHEM/[redacted]/2020/01 Date: 09/01/2020

To,
Dr. U. Chinna Rajesh
Post Doctoral Researcher
Department of Chemistry, Indiana University, (U.S.A)

Subject: **Invited Talk for UG and PG Students**

Dear Sir,

We are pleased to invite you as **Speaker** for a Lecture on "Career opportunities in the field of research in Chemistry" organized by Department of Chemical Sciences, Maharaja Ranjit Singh College of Professional Sciences Indore. Your presence on this auspicious occasion will be a great honour for us. The programme scheduled is on **14th January 2020 (Tuesday) at 11:00 am** in our College Auditorium.

Thanking you, with regards

Prof. Dipak Sharma
Professor and Head,
Department of Chemical Sciences,
Maharaja Ranjit Singh College
of Professional Sciences
Khandwa Road, Indore- 452017
Email Id: dipaksharma07@yahoo.com
Mobile No.: +91 9302232884

Professor and Head
Department of Chemical Sciences
Maharaja Ranjit Singh College
of Professional Sciences
Khandwa Road, INDORE (M. P.)

Dr Anand Nighojkar
Principal
Maharaja Ranjit Singh College
of Professional Sciences, Indore

PRINCIPAL
Maharaja Ranjit Singh College
of Professional Sciences,
Khandwa Road,INDORE

M.R.S.C.P.S. INDORE

MRSC
Empowering Education
Since 1994

Maharaja Ranjit Singh College
of Professional Science, Indore

Hemkunt Campus, Near IET-DAVV, Khandwa Road, Indore (M.P.)-452 001 INDIA
(Run by Indo Friends Foundation Trust • Reg. No. 283 dated 15.05.87)
Approved by Govt. of M.P. and AICTE Delhi and Affiliated to DAVV Indore & RGPV Bhopal, UGC Recognized in 2(f)

01/08/2017

To,
Prof. R. C. Tandel
Professor and Head
Applied Chemistry Department,
M. S. University of Vadodara, Vadodara

Subject: **Guest Lecture on "Application of Liquid Crystals" Aug-2017.**

Dear Sir,

This is to certify that **Dr. R. C. Tandel**, Professor and Head, Applied Chemistry Department, M. S. University of Vadodara, Vadodara has taken **Guest Lecture on "Application of Liquid Crystals"** on dated **01/08/2017** at this centre.

Thanking you, with regards,

Yours sincerely,

MAHARAJA RANJIT SINGH COLLEGE INDORE

MRSC

Prof. Dipak Sharma
Professor and Head,
Department of Chemical Sciences,
Maharaja Ranjit Singh College
of Professional Sciences
Khandwa Road, Indore- 452017
Email Id: dipaksharma07@yahoo.com
Mobile No.: +91 9302232884

Professor and Head
Department of Chemical Sciences
Maharaja Ranjit Singh College
of Professional Sciences
Khandwa Road, INDORE (M. P.)

Dr Anand Nighojkar
Principal
Maharaja Ranjit Singh College
of Professional Sciences, Indore

PRINCIPAL
Maharaja Ranjit Singh College
of Professional Sciences,
Khandwa Road,INDORE

M.R.S.C.P.S. INDORE

Maharaja Ranjit Singh College of Professional Sciences,Indore
Department of Chemical Sciences

MRSC
Empowering Education Since 1994

Invitation

31/07/2017

Department of Chemical Sciences is organizing a guest lecture by **Prof. R. C. Tandel, Professor and Head, Applied Chemistry Department, M. S. University of Vadodara, Vadodara, Gujarat**, Lecture on "Application of Liquid Crystals.

Date - 01st August 2017.

Time - 10:30am

Venue - College Auditorium

Prof. Dipak Sharma
Professor and Head,
Department of Chemical Sciences,
Maharaja Ranjit Singh College
of Professional Sciences
Khandwa Road, Indore- 452017
Email Id: dipaksharma07@yahoo.com
Mobile No.: +91 9302232884

Professor and Head
Department of Chemical Sciences
Maharaja Ranjit Singh College
of Professional Sciences
Khandwa Road, INDORE (M. P.)

Dr Anand Nighojkar
Principal
Maharaja Ranjit Singh College
of Professional Sciences, Indore

PRINCIPAL
Maharaja Ranjit Singh College
of Professional Sciences,
Khandwa Road, INDORE

M.R.S.C.P.S. INDORE

MRSC
Empowering Education
Since 1994

MAHARAJA RANJIT SINGH COLLEGE
OF PROFESSIONAL SCIENCES, INDORE

Hemkunt Campus, Near IET-DAVV, Khandwa Road, Indore (M.P.) 452 001 INDIA

(Run by Indo Friends Foundation Trust • Reg. No. 283 dated 15.05.87)
Approved by Govt. of M.P. and AICTE Delhi and Affiliated to DAVV Indore & RGPV bhopal, UGC Recognized in 2(f)

आप सभी को यह जानकर प्रसन्नता होगी कि **डॉ.बालकृष्ण** पंजाबी स्मृति व्याख्यानमाला के अंतर्गत कॉलेज ऑडिटोरियम में दिनांक 24 मार्च 2018 को **प्रातः 8:30** बजे राष्ट्रीय युवा योजना के संयोजक **डॉ.एस.एन.सुब्बाराव** का व्याख्यान आयोजित किया गया है।

व्याख्यान का विषय है : **वैश्विक परिदृश्य में युवा की भूमिका**

इसमें आप सभी की उपस्थिति अनिवार्य है।

नोट : कॉलेज रिपोर्टिंग टाइम प्रातः 8:00 बजे

प्राचार्य
PRINCIPAL
Maharaja Ranjit Singh College
of Professional Sciences,
Khandwa Road, INDORE

M.R.S.C.P.S. INDORE

महाराजा रणजीतसिंह कॉलेज आॅफ प्रोफेशनल साइंसेस
खण्डवा रोड, इन्दौर
सभी धर्म और भाषाओं को स्वीकारने से भारत अखंड रहेगा
एमआरएससी में डॉ.सुब्बाराव का व्याख्यान

इन्दौर। भारत में सेवा से अनुशासन की परंपरा रही है। सजा और ईनाम के आधार से समाज पर शासन तो किया जा सकता है, उसे अनुशासित नहीं किया जा सकता। आज धर्म और भाषा के झगड़े बढ़ते जा रहे हैं। इससे युवा पीढ़ी के सामने नयी चुनौती उपस्थित हो गयी है। सभी धर्म और भाषाओं को स्वीकार करने से ही भारत अखंड रहेगा।

यह बात सुप्रसिद्ध गांधी विचारक डॉ.एस.एन.सुब्बाराव ने महाराजा रणजीत सिंह कॉलेज में डॉ.बालकृष्ण पंजाबी की स्मृति में आयोजित व्याख्यानमाला में कही। डॉ.सुब्बाराव ने पाकिस्तान का उदाहरण देते हुए कहा कि वह देश धर्म के आधार पर बना और 1971 में भाषायी झगड़े से टूट गया। रूस में सोलह भाषाएं थीं। वह सोलह देशों मंे बंट गया। विदेशों में एक ही धर्म और एक ही भाषा के अनेक देश हैं, लेकिन भारत में दुनिया के आठ धर्म हैं और अठारह भाषाएं हैं। इसके बावजूद इसकी अखंडता बनी हुई है। विविधता की दृष्टि से भारत अंतर्राष्ट्रीय देश है। डॉ.सुब्बाराव ने युवाओं को भारत को हिंसामुक्त, भूख मुक्त, नशा मुक्त और भ्रष्टाचार मुक्त बनाने की प्रेरणा दी। उनके स्वतंत्रता आंदोलन के अनुभव को सुनकर युवा रोमांचित थे। प्रारंभ में डॉ.बालकृष्ण पंजाबी के साक्षात्कार की छोटी-सी फिल्म दिखायी गयी। प्राचार्य डॉ.आनंद निघोजकर ने अपने स्वागत उद्बोधन में डॉ.पंजाबी के व्यक्तित्व पर प्रकाश डाला। अतिथियों का स्वागत डॉ.निघोजकर, महाराजा रणजीतसिंह ग्रुप आॅफ इंस्टीट्यूशंस की डायरेक्टर डॉ.इरा बापना, श्री सुधीर पंजाबी, राष्ट्रीय सेवा योजना के कार्यक्रम अधिकारी डॉ.मुकेश पाटीदार और डॉ.पुष्पेंद्र दुबे ने स्वागत किया। इस अवसर पर डॉ.प्रतिमा पंजाबी, डॉ.महेंद्र नागर, डॉ.दीपक शर्मा, प्रो.अनिल गुप्ता, डॉ.शीतल भसीन, प्रो.मनोज जोशी, डॉ.मोनिका जैन, डॉ.मितेश चैधरी, डॉ.सुप्रिया बंडी, डॉ.एच.एस.सलूजा, श्रीमती सुप्रिया इंदापुरकर, प्रो.शिफा गोयल, प्रो.प्रवीण शर्मा, डॉ.संदीप कौर, डॉ.निलेश मंडलोई, डॉ.गायत्री पलोड़, प्रो.अंकिता मानुरकर सहित अनेक प्राध्यापक, प्रबुद्ध नागरिक और विद्यार्थी उपस्थित थे। डॉ.निघोजकर और डॉ.इरा बापना ने डॉ.सुब्बाराव को स्मृति चिह्न भेंट किया। संचालन डॉ.पुष्पेंद्र दुबे ने किया। आभार डॉ.गीता सनेजा ने माना।

M.R.S.C.P.S. INDORE

MAHARAJA RANJIT SINGH COLLEGE OF PROFESSIONAL SCIENCES, INDORE

Special Lectures

DEPARTMENT OF BIOSCIENCES

Session 2017-2018

- **Dr. Puneet Singh, 28th July 2017**

  Dr. Puneet delivered a talk on Industrial Enzyme & their Applications. He is alumnus of the Department of Biosciences. Sir gave the insight of various enzymes which can be used to facilitate industrial processes and the production of products. He explained widespread application of enzymes in various industries like chemical, detergent, leather, food, paper and pulp. According to him currently used enzymes are protease, lipase, amylase, cellulose, pectinase etc. All the M. Sc. students were benefited by his lecture.

Dr. Mukesh Patidar
Program Coordinator

Assistant Professor
Department of Biosciences
Maharaja Ranjit Singh College
of Professional Sciences, Indore (M.P.)

Dr. Anand Nighojkar
Principal

PRINCIPAL
Maharaja Ranjit Singh College
of Professional Sciences

- **Dr. S. Chand, 1st June 2018**

  Dr. Chand was invited to deliver a lecture on Bioterrorism on the occasion of World Environment Day in the Silver Jubilee Celebration of the College. He explained how one can make intentional use of biological agent to cause illness or death in people, animals or plants. According to him agents like bacteria, viruses can be mutated to increase their ability to cause disease and make them resistant to current medicines. They can be spread through air, water or food. Students of B.Sc. and M.Sc. Biotechnology and Microbiology witnessed the lecture.

Prof. Zahabiya Saifee
Program Coordinator

Assistant Professor
Department of Biosciences
Maharaja Ranjit Singh College
of Professional Sciences, Indore (M.P.)

M.R.S.C.P.S. INDORE

Dr. Anand Nighojkar
Principal

PRINCIPAL
Maharaja Ranjit Singh College
of Professional Sciences,
Khandwa Road, INDORE

- **Miss. Meenakshi Lakhwani, 17th January 2018**

  Dr. Minakshi Lakhwani is the marketing director at Terrabit Networks, Singapore, and has a piece of expert knowledge on new generation medical instruments. She shared details about many biosensors used for the diagnosis of many diseases. Around 80 students of B.Sc. and M.Sc. Biotechnology and Microbiology witnessed the lecture.

Prof. Zahabiya Saifee
Program Coordinator
Assistant Professor
Department of Biosciences
Maharaja Ranjit Singh College
of Professional Sciences, Indore (M.P.)

Dr. Anand Nighojkar
Principal
PRINCIPAL
Maharaja Ranjit Singh College
of Professional Sciences,
Khandwa Road, INDORE

M.R.S.C.P.S. INDORE

Maharaja Ranjit Singh College of Professional Sciences, Indore

Guest Lecture by Dr. Meenakshi Lakhwani-17/01/18

M.R.S.C.P.S. INDORE

Maharaja Ranjit Singh College of Professional Sciences, Indore

Guest Lecture
on
"Bioterrorism"
by
Dr. Suresh Chand
5th June 2018

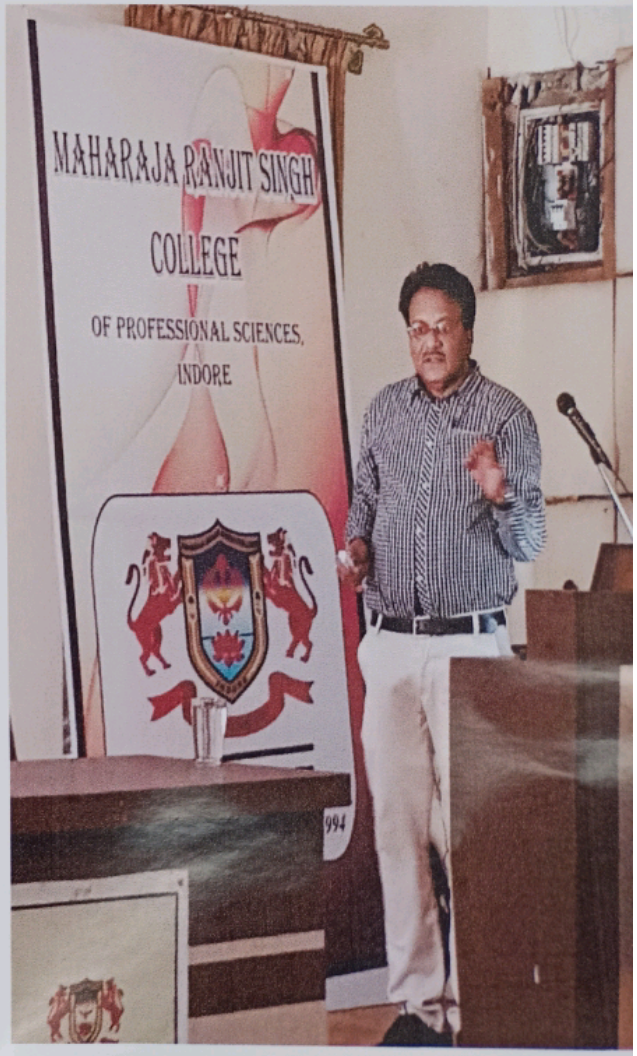

MAHARAJA RANJIT SINGH COLLEGE
OF PROFESSIONAL SCIENCES, INDORE
DEPARTMENT OF BIOSCIENCES

DATE: 5/6/2018

To,
Prof. S. Chand
Professor,
School of Lifesciences
Devi Ahilya Vishwavidyalaya,
Indore

Respected Sir,

We express heartfelt gratitude towards your kind acceptance of our invitation as speaker for the invited talk on "Bioterrorism" on the occasion of World Environment Day, 5th June, 2018. We thank you for sparing precious time from your busy schedule.

Warm Regards,

PRINCIPAL
Maharaja Ranjit Singh College
of Professional Sciences,
Khandwa Road. INDORE

Dr. Anand Nighojkar
Principal

M.R.S.C.P.S. INDORE

www.mrscindore.org
Address: Hemkunt Campus Khandwa Road, Indore, Madhya Pradesh, India
Email:

MRSC
Empowering Education
Since 1994

MAHARAJA RANJIT SINGH COLLEGE
OF PROFESSIONAL SCIENCES, INDORE

Hemkunt Campus, Near IET-DAVV, Khandwa Road, Indore (M.P.) 452 001 INDIA
(Run by Indo Friends Foundation Trust • Reg. No. 283 dated 15.05.87)
Approved by Govt. of M.P. and AICTE Delhi and Affiliated to DAVV Indore & RGPV bhopal, UGC Recognized in 2(f)

Department of Biosciences

Guest Lecture

Date: 26/08/2017

Department of Biosciences is organizing Guest Lecture on "Industrial Enzymes and their Applications" on 28/08/2017 at 2.00 PM in Room No. 14. Guest Lecture will be delivered by Alumnus of Department Dr. Puneet Singh, Visiting Research Associate, State Key Laboratory of Pulp and Paper Engineering, China.

Date: 28/08/2017
Time: 2.00 PM
Venue: Room No. 14

Dr. Sheetal Bhasin
Head
Department of Biosciences

M.R.S.C.P.S. INDORE

Dr. N. Anand
Principal

www.mrscindore.org
Phone: +91-731-2364151, +91-731-2364184
99260 03874, 98263 84505, 99269 09505

Maharaja Ranjit Singh College of Professional Sciences, Indore

Department of Biosciences

An Invited Talk is organized on "Prospecting Career Pathway in Advanced Medical Instruments" on 17/01/2018 at 11.15 AM in auditorium. The talk will be delivered by the Alumni of our Department Dr. Meenakshi Lakhwani (2002 Batch) Marketing Director, Terrabit Networks, Singapore.

Bhasin 15/01/2018

Dr. Sheetal Bhasin
Head, Biosciences

HEAD
Dr. Sheetal Bhasin
Department of Biosciences
Maharaja Ranjit Singh College
Of Professional Sciences,
INDORE

M.R.S.C.P.S. INDORE

Dr. N. Anand
Principal

PRINCIPAL
Maharaja Ranjit Singh College
of Professional Sciences,
Khandwa

130

17/1/18

Guest Lecture Dr. Meenakshi Lakhwani

"Introduction to the advanced medical devices and Instruments"

S.No.	Name	Class		Signature
1)	Hemang Acharthi	B.Sc. I st yr	(BT/LS)	Hemang
2)	Saniana Bhana	B.Sc I st year	(BT/LS)	Sajana
3)	Sadhana Bhamoria	B.Sc I st year	(BT/LS)	Sadhana
	Saksham Gupta	B.Sc I st year	(M/Pharm)	Saksham Gupta
	Shreya Sanghal	B.Sc I st year	(BT/LS)	Shreya
	Tavleen Arneja	B.Sc I st year	(BT/LS)	Tavleen
	Abhayanjali Tripathi	B.Sc I st year	(BT/LS)	[illegible]
	Deepika Kochale	B.Sc 1st year	(M/PC)	Kochale
	Nikita chouhan	" — "	(M/PC)	Chouhan
	Pomu Thakur	BSC I st year	(BT/LS)	[illegible]
	Ritu Jirati	B.S.C I st year	(BT/LS)	Ritu
	Neha patel	B.S.C I st year	(BT/LS)	Neha
	Janhavi Singh	B.Sc 1st year	(BT/LS)	[illegible]
	Poorvi	B.Sc 1st year	BT/PC	Poorvi
	Rupali Pawar	B.Sc 1st year	BT/LS	Pawar
	Ayshi Soni	B.Sc 1st year	BT/LS	Soni
	Ravindra Singh chauda	B.S.C 1st year	M/PC	Ravindra
	Crisiray Patel	B.S.C 1st year	M/PC	Patel
	Rahul Thakur	B.S.C 1st year	M/PC	Rahul
	Mausam Sharma	B.Sc. 1st year	Micro/PC	Mausam
	Vishnu Patidar	B.Sc. 1st year	Micro/PC	Vishnu
	Arvind Raghuvanshi	B.Sc. 1st year	Micro/PC	Arvind
	Yashvi Panwar	B.Sc 2nd year	BT/LS	[illegible]
	Kamita Verma	"	"	[illegible]
	Kshitija Bhushan	"	"	[illegible]
	URVASHI Bhatt	B.Sc I year	BT/LS	Urvashi
	Unnati kumavat	" " "	" "	Unnati
	Swati Dixit	B.Sc I year	BT/LS	Swati
	Priya Pandey	B.Sc I year	BT/LS	[illegible]
	Shivani Patidar	B.Sc I year	Micro/LS	Patidar
	Rainy Jain	B.SC I year	Micro/LS	Rjain
	Shweta Singh	B.SC I year	Micro/LS	Shweta
	Deepika Khichi	B.S.C 1st year	BT/LS	[illegible]

70
71
72

Priya
Roshan
Priya

M.R.S.C.P.S. INDORE

S.C.P.S. UPE

S.No.	Name	Class		Signature
32)	Raksha Solanki	BSC 1st year	(BT/LS)	Solanki
33)	Shruti Priya Singh	BSC 1st year	(M/LS)	Shruti
34)	Yogesh Khedekar	B.SC 1st year	(M/LS)	Khedekar
35)	Khushbu Bagri	B.SC 1st year	(M/LS)	Bagri
36)	Sana Chauhan	B.SC 1st year	(M/LS)	Sana
37)	Sonali Gopale	B.SC 1st year	(M/LS)	Sonali
38	Pramod Prajapati	B.Sc 1st year	(M/LS)	
39	Ravindra Suryavanshi	B.Sc 1th year	(M/LS)	Ravindra
40	Ankit Nagar	B.Sc. 1th year	(M/LS)	Nagar
41	Nitin Chouhan	BSC 1st year	(BT/CS)	Chouhan
42	Sawan singh Sisodiya	BSC 1st year	(BT/CS)	
	Arpit Singh Rathore			
44	Ram Ramlal Gurjar	BSC 1st year	BT/CS	Gurjar
45)	Manoj Meena	BSC 1st year	BT/LS	Manoj
46)	Yash Asoriya	B.SC 1st year	M/PC	Yash
47)	Kuldeep upadhyay	BSC 1st year	M/PC	Kuldeep
(48)	Raja Yadav	BSC 1st year	BT/CS	
49	Anil Patidar	B.Sc. 1st year	BT/LS	Anil
50)	Mayank Sharma	B.SC 1st year	BT/CS	Sharma
51)	Harshraj malviya	B.Sc 1st year	BT/CS	Malviya
52)	Ankita Tongya	B.Sc. 1st year	BT/LS	Ankita
53)	Sapana kanwar	B.SC 1st year	BT/M/LS	Sapna
54)	Seema Pure	B.Sc 1st year	BT/LS	Seema
55)	Shailaja Singh	B.SC 1st year	M/LS	Shailaja
	Mona kanwar	B.SC 1st year	M/LS	Mona
57)	Pranjali Dube	MSc II year		Pranjali
58)	Gautam Sale	B.S.C. 1 year	(M/LS)	
59)	Vishal Nagar	B.SC. 1 year	(M/LS)	
60	Ankit Baraga	B.S.C 1 year	(M/LS)	Ankit
61)	Prem Singh	B.SC. 1st year	(M/LS)	
62	Vishal Patel	B.Sc 2 year	BT/CS	Vishal
63	Ankush Rathore	M.Sc. Psem	M2	
69	Mansi Rai	M.Sc Psem	M1C	Mansi
70	Priya Mishra	M.Sc Psem	M1C	Priya Mishra
71	Roshan Pathidar	M.SC Psem	M1C	Roshan Pathidar
72	Priya Pahuja		M1C	Priya Pahuja

(132)

Hishwary Mehta	MSc I (BT)	
Shalini Chaudhary	"	
Tanvas Singh	"	
Pravesh Yadav	"	
Deepali Tripathi	MSc I (MB)	
Pranomita Chakraborty	MSc BT	Pranomita
Sumangal Mandy	"	Sumagal
Abhinav Lal	"	Abhinav

M.R.S.C.P.S. INDORE

32
34

Maharaja Ranjit Singh College of Professional Sciences

Hemkunt Campus, Indore

Department of Biosciences

Notice

Event	:	Guest Lecture
Speaker	:	Dr. Anil Prakash, Professor and Head, Department of Biotechnology Barkatullah University Bhopal
Title	:	Recent Advances in Biotechnology and Microbiology
Date	:	29-07-2017
Time	:	1PM
Venue	:	College Auditorium

Dr. Anand Nighojakar
Principal

M.R.S.C.P.S. INDORE

Dr. Sheetal Bhasin
HOD, Biosciences

Maharaja Ranjit Singh College of Professional Sciences, Indore

General Interaction with
M.Sc. Chemistry & Pharmaceutical Chemistry III Semester Students
By Dr. Kumud Modi 27th July 2017

M.R.S.C.P.S. INDORE

भौतिक विज्ञान की गॉड पार्टिकल खोज
को भगवान से जोड़ना अनुचित

25 जनवरी 2017 इन्दौर। इक्कीसवीं सदी के दूसरे दशक की सबसे बड़ी खोज 'गॉड पार्टिकल' है। इससे ब्रह्मांड की उत्पत्ति के रहस्यों से परदा उठाने में सहायता मिलेगी। परंतु हमारे यहां इस खोज को विज्ञान से न जोड़कर भगवान से जोड़ दिया गया। ऐसा वैज्ञानिक दृष्टि के अभाव के कारण हुआ। आमजन को वैज्ञानिक दृष्टि संपन्न बनाना विज्ञान के विद्यार्थियों की जिम्मेदारी है।

यह बात सावित्री बाई फुले विश्वविद्यालय पुणे के प्रोफेसर ऐमिरेट्स डॉ.अविनाश खरे ने महाराजा रणजीतसिंह कॉलेज के डिपार्टमेंट आफ कम्प्यूटर साइंस द्वारा आयोजित व्याख्यान में कही। व्याख्यान विषय नोबेल प्राइज इन फिजिक्स 2013 था। डॉ.खरे ने ब्रह्मांड की उत्पत्ति के संबंध में प्राचीनकाल से आज तक भौतिक शास्त्र में हुए प्रयोगों को अत्यंत सरल भाषा में समझाया। उन्होंने कहा कि जिनेवा स्थित सर्न प्रयोगशाला में 27 देशों के 4000 वैज्ञानिकों ने मिलकर ब्रह्मांड की उत्पत्ति को जानने का प्रयास किया, जिसमें हिग्स पार्टिकल की खोज हुई, जिसे गॉड पार्टिकल कहा गया। हिग्स कण को बनाने के लिए प्रत्येक सेकंड में एक अरब बार प्रोटान कणों को आपस में टकराया गया। पीटर हिग्स ने अपने साथियों के साथ काम करते हुए इस कॉस्मिक कण का नाम बोसोन रखा। डॉ.खरे ने बताया कि स्विट्जरलैंड और फ्रांस के बीच एक सौ मीटर नीचे स्थित मशीन पर जो प्रयोग हुए हैं, इससे अनेक रहस्य उजागर होने की आशा है। देवी अहिल्या विश्वविद्यालय के रसायनशास्त्र के प्रोफेसर डॉ.ए.वी.बजाज ने डॉ.खरे का परिचय देते हुए उनकी उपलब्धियां बताई। प्राचार्य डॉ. आनंद निघोजकर ने स्वागत भाषण दिया। डायरेक्टर एमबीए डॉ.इरा बापना ने मोटिवेशनल स्पीच दी। इस अवसर पर प्रो.महिमा जैन, प्रो.मनोज जोशी, प्रो.शिफा गोयल, प्रो.प्रवीण शर्मा, प्रो.मीनाक्षी व्यास, प्रो.सुदीप शर्मा, प्रो.प्रदीप पुरे, प्रो.शगुफ्ता गुप्ता, प्रो.ऋचा जोशी, डॉ.मोनिका जैन, और अन्य विभागों के प्राध्यापक सहित अनेक विद्यार्थी उपस्थित थे। संचालन डॉ.दीपक शर्मा ने किया। आभार प्रो.महिमा जैन ने माना।

भवदीय

प्रो.महिमा जैन
समन्वयक

डॉ.आनंद निघोजकर
प्राचार्य

Head
Department of Physics
Maharaja Ranjit Singh College
of Professional Sciences, Indore (M.P.)

M.R.S.C.P.S. INDORE

PRINCIPAL
Maharaja Ranjit Singh College
of Professional Sciences,
Khandwa Road,INDORE